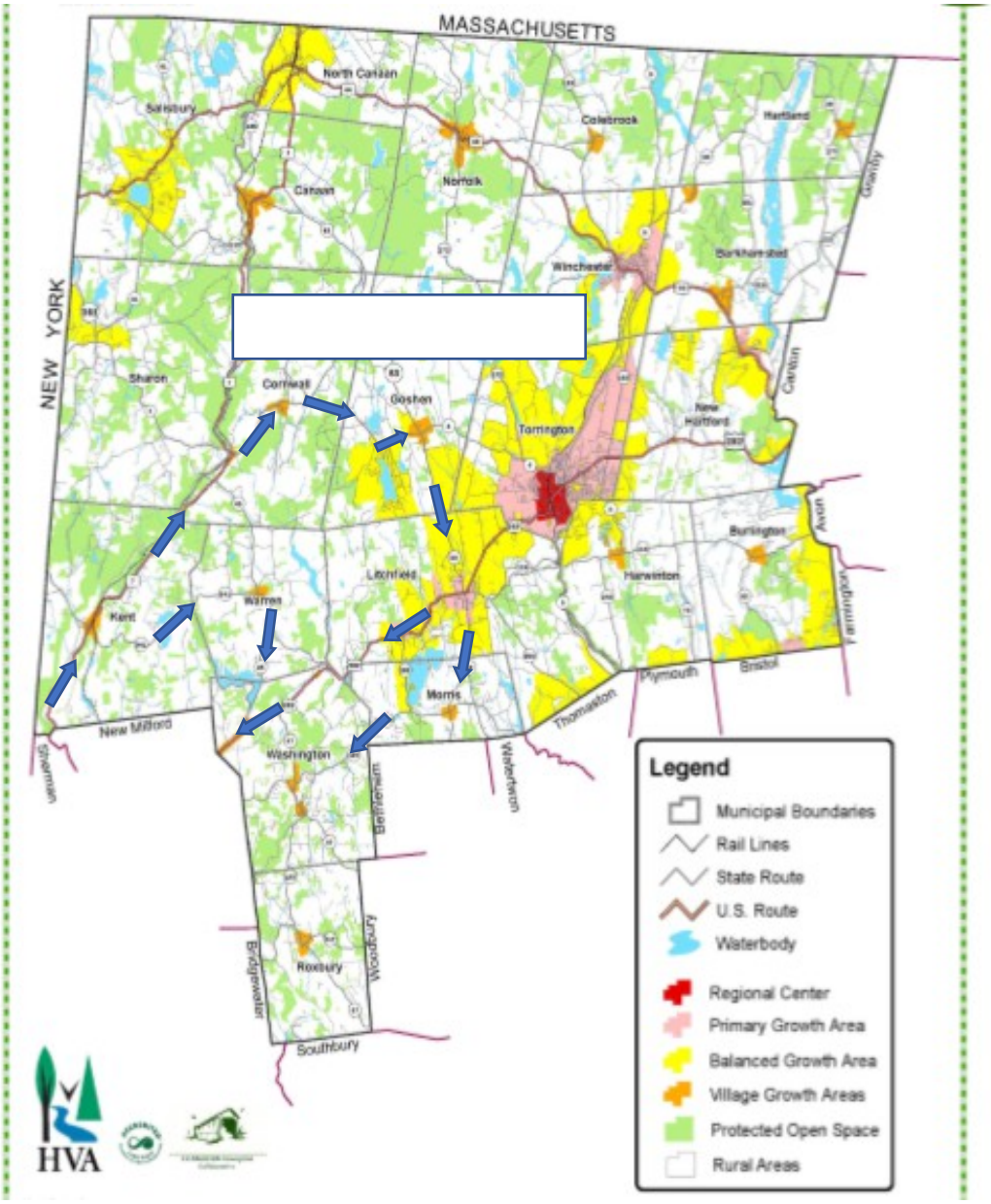Litchfield Hills Council of Government
Town Service Area