



# Washington Ambulance Association Annual Report

## 2023

109 Bee Brook Road - P.O. Box 294 - Washington Depot, CT 06794 - (860)868-7913 - [www.washingtonambulance.org](http://www.washingtonambulance.org)

### ACTIVE RESPONDERS

Heidi Johnson, Chief  
Morgen Fisher, Assistant Chief  
Philip Wildman, Captain  
Steve Wright, Training Lt.  
Anne Martin, Secretary  
Linda Williams, Chaplain

Kristin Bailey  
Jessie Barr  
Shari Barron  
Scott Bowman  
Chris Campbell  
Jorge Criollo  
Stacie DeGrazia  
Justin Duncan  
Lisa Duncan  
Elliott Fisher  
Robyn Gray  
Nick Havasi  
Erin Josefson  
Greg LaCava  
Lauren Lord  
Amy Paulekas  
Jim McDonough  
Jack Pascal  
Nathan Perrault  
Tim Ruh  
Jim Schultz  
Jennifer Stirbl  
Hank Valley  
Mo Van Moffaert  
Bob Weber  
Adam Woodruff

### SUPPORTING CREW

Susan Schultz  
Duncan Woodruff

### BOARD OF DIRECTORS

Philip Wildman, President  
Terry Tiernan, Treasurer  
Joe Fredlund  
Robert H. Futh, Jr.  
Heidi Johnson, ex-officio  
Jack Pascal  
John Quist  
Mitchell Soloman  
David Werkhoven  
Darcy Wright-Campbell  
Harry Wright



Dear Friends and Neighbors -

Washington Ambulance Association (WAA) has been busy! We have responded to more than 400 emergency calls so far this year. All of this has been managed by our hard-working volunteers and covered **FREE OF CHARGE**. That is right - we do not bill our patients for this essential service! We appreciate the support you extend to WAA as we continue our mission to provide you with ever evolving and improving care.

Our EMS Family suffered a great loss in 2023. Debbie Forese lost a brave battle with cancer. She was a WAA member for 30 years. Deb was a strong EMT and an incredible force in raising funds and awareness for WAA. As a member of our Patient Advocacy Team, she was a steadfast activist for patients and their families. Deb also kick-started conversation that eventually led to the purchase of our new headquarters. Her impact will never be forgotten. RIP EMS 45.



There is so much excitement in town about the renovation project of our new headquarters at 92 Bee Brook Road. We will have a beautiful and well-equipped space not only for the needs of today, but for the future. We have planned every detail with purpose and responsibility. This will undoubtedly strengthen and improve Emergency Medical Services in Washington. We look forward to breaking ground in 2024.

Your donations, through this annual appeal, will fund our operating expenses, recruitment/retention, equipment purchases, and future vehicle replacement. It ensures our key services are funded and our members are supported. Together, we continue to make a difference every day in so many ways.

Respectfully,

Philip "Chip" Wildman  
President, Washington Ambulance Association



### Giving to Washington Ambulance is easy:

- You can donate online! To do so, go to our website [www.washingtonambulance.org](http://www.washingtonambulance.org) or simply scan the QR code here.
- Alternatively, please feel free to place a check in the enclosed remittance envelope.

**Thank You!**



Financial Management

# 10 states with the highest, lowest average price for ambulance service with advanced life support

Andrew Cass - Tuesday, September 20th, 2022



The average price for ambulance service with advanced life support is highest among California providers and lowest among North Carolina providers, according to an analysis conducted by data analytics company Hospital Pricing Specialists.

Hospital Pricing Specialists reviewed claims in its national database for Fiscal Year 2021, according to the report shared with Becker's.

### 10 states with the highest average price

1. California: \$2,407.00
2. Rhode Island: \$2,267.84
3. Massachusetts: \$2,127.49
4. New Jersey: \$2,094.75
5. Minnesota: \$1,796.09
6. Hawaii: \$1,673.89
7. Connecticut: \$1,601.73
8. Oregon: \$1,543.50
9. Utah: \$1,499.35
10. Arkansas: \$1,377.07



## Does Insurance Cover Ambulance Rides?

Private health insurance companies typically provide at least some coverage for ambulance rides, but it depends on the reason for the transport. Most private health insurance plans cover *medically necessary* ambulance transport.

"Whether an insurance company will cover an ambulance ride depends on whether the transport was medically necessary or not," says Ken Perry, an emergency medicine doctor in Charleston, South Carolina.

Even if an ambulance ride is deemed medically necessary, such as following a serious car accident, you may still have to pay a copay, coinsurance and a deductible, says Perry.

A health insurance deductible is the amount you pay out of pocket before your health insurance company pays a portion of your health care expenses. Coinsurance is the percentage of a health insurance bill that you pay after reaching your deductible. The exact coinsurance percentage varies by health insurance plan. For example, you may pay 20% for services and the health plan picks up the other 80%.

“Whether an insurance company will cover an ambulance ride depends on whether the transport was medically necessary or not.”

## Patients with health insurance – is your coverage enough? For most insured patients, there is still a balance due.

### Approved ambulance “Treatment and Non-Transport” billing effective June 1, 2021

The State of CT Department of Public Health Office of Emergency Medical Services established a treatment and non-transport rate in which allows ambulance services to bill patients and/or their insurance company when a patient is treated on scene but then opts not to be transported to a hospital emergency department. Examples include, but are not limited to: fall victims, diabetic emergencies, and motor vehicle accidents.

The average rate for treatment and non-transport in CT is currently **\$257.00** at the BLS level. Should a paramedic perform an ALS treatment and non-transport the rate average is **\$407.00**.

**Treatment and non-transport is not covered by Medicare. Patients may be responsible for the balance once processed by Medicare or other insurance carriers.**

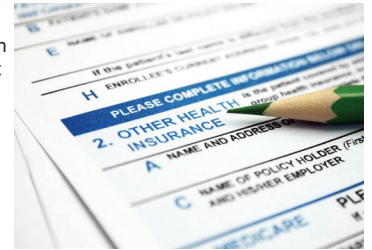

## Fortunately, the town of Washington Connecticut does NOT have the burden of ambulance bills.

# WASHINGTON AMBULANCE ASSOCIATION IS A FREE SERVICE

### WHY is WASHINGTON AMBULANCE ASSOCIATION a non-billing service?

WAA was founded in 1942 by the Lions Club of Washington with a simple mission – an ambulance service provided as a public benefaction. It was to be free to the residents of Washington. 81 years later - **We make this happen!**

**We, the members of WAA**, the unpaid volunteer Emergency Medical Technicians and Emergency Medical Responders have a passion and drive to do the right thing for our community. We are your neighbors and friends that have pledged to be there for you in times of crisis. But we know we cannot do this alone. We also work hard behind the scenes to raise awareness and funding so our essential service can continue to grow and thrive.

**We, the residents, family, and friends of Washington, CT.** We understand how vital EMS is and we must continue to support WAA. We have a proud and lasting tradition of helping one another. “We” includes the members of WAA. Take a look at the donor list and you will see our members’ names as well. Why do we give our time, talents, AND money? Because we truly understand from a first-hand perspective how important EMS is to our hometown. If you are seriously ill or injured, if you have a car accident, if you should fall and really can’t get up - we are here to help. And we don’t want you to have to worry about an ambulance bill. We believe in paying it forward and will treat you like family.

### HOW can WASHINGTON AMBULANCE ASSOCIATION remain a non-billing service?

**By our collective commitment to supporting volunteer Emergency Medical Services (EMS).** If we had to rely on paid staffing of just one BLS ambulance 24/7 the cost would exceed \$600,000 annually. Our volunteers are the main reason Washington receives FREE Emergency Medical Services. We are unpaid staffing 24/7 of not just one, but TWO ambulances. But it doesn’t stop there.

**WAA’s Line Officers are committed to being fiscally responsible.** We examine needs, data, and trends to not only plan for this year, we plan out 5 years, 10 years, and beyond. We set an annual budget. We adhere to written bylaws. We are accountable to a WAA Board of Directors on any major expenditures. We take our role seriously and willingly sacrifice so much to answer the call.

*“Passion alone can't cut it. For passion to survive it needs structure. A why without how has little probability of success.”*  
— Simon Sinek

# The New Headquarters Renovation Project FAQ

## Why do you need your own building?

After almost 30 years in the Depot Firehouse, demands on EMS and FD have increased greatly. Our call volumes have risen. Our apparatus needs have grown. Our training schedules often overlap. This complicates use of the single building for two very different emergency services. WAA and WVFD will both benefit from individual headquarters.

## Why is this project so expensive?

The building materials assumed are consistent with new EMS facilities constructed in the State of Connecticut to insure durability, safety, security, and ease of maintenance over the life of the structure.

The "average" cost per square foot anticipated for the interior renovation & new construction is equal to \$427.10 per square foot. This represents to the Town of Washington a considerable savings over a "new build" facility.

Our Feasibility Study and breakdown of the project estimates is available for you to view on [www.washingtonct.org](http://www.washingtonct.org)

## How will this benefit the community?

First, this building supports our volunteer EMTs and EMRs in many ways. It allows training on our schedules with easy access to our training equipment. It allows dedicated quiet office and study spaces. There are necessities such as sleeping quarters, bathrooms with showers, and a full kitchen for members to comfortably be on-call in the building 24/7.

By extension, the community benefits in many ways. With members in the building, we can guarantee faster response times.

By having a spacious training area, we can expand our offerings of community classes. There are substantial savings in supporting the volunteer model. By investing in support of volunteer EMS, the town is not burdened with staffing costs.

## Are my taxes going up because of this?

First Selectman Jim Brinton has been quite clear in addressing this question. "The goal of the Board of Selectmen and the Board of Finance is to have zero impact on the mill rate... Public safety has and will continue to be a top priority for our community."



## 92 BEE BROOK ROAD WASHINGTON DEPOT

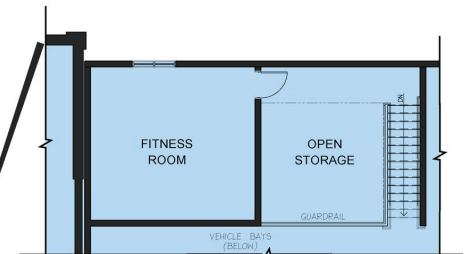

PROPOSED  
MEZZANINE  
FLOOR PLAN



PROPOSED FLOOR PLAN

PROPOSED ADDITION FOR  
APPARATUS BAYS



**WASHINGTON AMBULANCE ASSOC.**  
**P.O. BOX 294 – 109 BEE BROOK RD**  
**WASHINGTON DEPOT, CT 06794**

NON-PROFIT  
 U.S. POSTAGE  
 PAID  
 PERMIT #124  
 DANBURY, CT

We are pleased to present our 2023 Annual Report. We hope you will take the time to read about WAA. Get to know who we are, why we stand out, and how we continue growing stronger with your support.

**Please join us in honoring Duncan Woodruff**



Duncan retired from our active responder list in March of '23 after 46 years of volunteer service. A proclamation was read and presented to Duncan by First Selectman Jim Brinton.



# We are grateful to each and every donor supporting our team

## LIFE SAVERS (over \$10,000)

Scott and Pamela Bowman  
Michael Dennis and  
Katherine Wenning  
A. Eugene Kohn Family Fund  
Michael and Marjorie Stern

## HONORARY CREW (\$5,000 to \$10,000)

Jesse Angelo  
Pamela Cantor  
Connecticut Community Foundation  
(Give Local bonus funds/prizes)  
Anne S. Fuchs  
Ron Garfunkel and Sandra Breakstone

Gartner Matching Gift  
Timothy and Stephanie Ingrassia  
The Kestrel Foundation  
Edwin and Patricia Matthews, Jr.  
Audrey and Daniel Meyer  
St. John's Episcopal Church

## SPECIAL RESPONDER (\$1,000 to \$4,999)

Linda Allard  
Peggy and Keith Anderson  
William and Penelope Bardel  
Jane Boyer  
Lynn Brinton and Dan Cohn  
Andrew and Cathy Carron  
Abbey Darer & Tom Rosenwald  
William and Millie Erbs  
Emily E. FitzHugh  
Julia Forbes  
Arlene and Jon Glantz

Bruce Glickman and  
Wilson Henley  
Wendy and James Gorman  
Michael and Michelle Gorra  
Philip Grausman  
Jane Whitney Gruson  
The Frederick Gunn School  
Robert Hackney and  
Shauna Holiman  
Anne and John Herrmann  
Peter and Deb Houldin  
Susan and Larry Kessler

Carolyn Klemm  
Lake Waramaug Country Club  
Melvyn and Janet Lewinter  
Leslie and John Lintner  
Lions Club of Washington  
Paula and Eric Madoff  
Edward E. and Marie L.  
Matthews Foundation  
The Mayflower Inn & Spa  
Peirce Moser  
The Nathoo Family Foundation  
Ben Nickoll and Chrissy Armstrong

Nine Mile Bridge Fund  
Nancy and John Novogrod  
Camille Orme and Marc Trevino  
Jack and Casey Pascal  
Kirsten Peckerman  
Carl and Wendy Philips  
J. Rodney Pleasants and  
Stephen M. Godwin  
Elizabeth R. Rea  
Lon Rubackin and Sharon Sternheim  
Rumsey Hall School

Carla Sacks and John Morris  
Susanna Salk and Jay Collins  
Robert and Mary Shea  
Daniel Sherr and  
Margaret Ferguson  
Mark and Glynn Snow  
Nicholas N. Solley  
Ellen Stiteler  
Susan and Murray Haber  
Charitable Foundation  
The Washington Club

## FAMILY (\$500 TO \$999)

Odeh and Candace Aburdene  
Lars Andersson  
Chris and Betsy Bailey  
Lucy and David Ball  
Tamara and Bradford Bernstein  
Jonathan Canary  
Church Hill Lawns LLC  
Frank Foley and Joan Karron  
Paul and Rita Frenkel

Valerie Friedman  
Reid and Catherine Funston  
Leeanne Hasbrouck  
Michael and Patricia Jackson  
Rachel and Michael Jacobellis  
Charlotte Johnson & Joan Gauthey  
Andrew Kandel and Jaclyn Levin  
Ruth Krajnak  
Dan and Adrienne Lufkin

Carine Magescas and  
Thomas Korte  
Ecton and Betsy Manning  
Matthews Group/William Raveis  
Phyllis Jackson Mills  
Marjorie G. Neuwirth  
John and Nancy Newton  
Rob Parker and Peter Rogness

Maura and Wayne Paulekas  
Susan Payne  
Peter Poskas  
Peter and Maggie Repplier  
Michele Rodin and Saul Melnick  
Howard Rosenfeld  
Sara and Robert Savage  
Mark Schein and Maria Mostajo  
Richard Schlosberg and Marian Dar

Carolyn Setlow & Andrew Shapiro  
Mel Shaftel  
Lisa and Matt Sippel  
Mitchell and Randi Solomon  
Cynthia and Lee Vance  
Malcolm and Donna Wattman  
Bette Weed  
West Mountain Builders  
Wool Family Charitable Trust

## GOOD FRIEND (\$250 TO \$499)

Anonymous (1)  
John and Valerie Aiello  
Scott Anson  
Aspetuck Animal Hospital  
Judith Auchincloss  
Sheri Babbio  
Timothy and Tracy Beck  
Barbara W. Brown  
Elizabeth and Jay Chandler  
Kenyon and Marion Clark  
Coleman Family  
Charitable Foundation  
Steven and Sally Cornell  
Melissa Cushing  
Timothy J. Daly  
Eric Dauwalter and Ed Ferrell

John P. Davidson  
Josephine C. Dobkin  
Laura Driscoll  
Justin and Lisa Duncan  
Christine Engel and  
Allen Fossbender  
Fairbairn Brothers Builders  
Philip Farmer  
Henry E. Ference  
Mark Ferguson and Natalie Jacobs  
Jean Fitzgerald and  
Ellen Fitzgerald  
Sean Fitzpatrick  
Vincent Forese  
Linda M. Frank  
Joe and Julie Fredlund

Joe and Joanna Gitterman  
John Greenfield and Ene Riisna  
Sara Guillemette  
John and Aubin Haestad  
Steven K. Inglese and Ellen Barrett  
Dr. Ruth Jaffe  
Steven James and  
David Lewandowski  
Alan Levande and Lee Siegel  
Robert Levande & Andrea Brown  
Lord Tree Experts, LLC  
Richard J. Lorenti  
Gabriele Manca  
Anne Martin  
Deirdre McDonald  
Irina McNamara

Eli Milbaur  
Edwina Millington  
Robert and Sandra Natale  
Rebecca and Jim Neary  
Julia Neff  
New Milford Tennis and Swim Club  
John and Laura Patterson  
John and Pam Quist  
David Resnick and Catherine Klema  
Madeline Revere  
Charles and Barbara Robinson  
Mark and Sharon Ruchman  
Holly Russell  
Saint Andrews Episcopal Church  
Jodi Schwartz and Steven Richman  
Jean Sharkey

Nancy R. Steinman  
Betty Sutter  
Katrin E. Tazza  
Terence Tiernan  
Titus Park Garage, LLC  
Mo Van Moffaert  
Caroline Vanderlip and  
Mark Krentzman  
Washington Montessori School  
Bethlehem-Washington Rotary  
Linda and Marty Wasserstein  
Robert and Mary Weber  
The White Horse Country Pub  
Ashley Williams  
Peter and Barbara Wodtke  
Michael Wortzman

## SUPPORTER (\$100 TO \$249)

Anonymous (3)  
Mr. and Mrs. Joseph Abdella  
Luis and Kay Abella  
Matt Adams  
Donna and Michael Alex  
Anthony Amato  
Chandra Andersson  
Steven and Marilyn Aronson  
Denise and Peter Arturi  
Aspetuck Gardens LLC  
Tom and Karee Auth  
Ralph Averill  
Susan and Sam Averill  
Nancy Babington  
Paul Baiocchi and  
Anne Maitland  
Peter Bakstansky  
Ty, Jessie, Eliza, and Evelyn Barr  
Shari Barron  
Anthony Bedini and  
Sharon Morrissey  
Walter Bennett  
Thomas and Ronna Bennett  
Lisa and Avi Berg

Marko Beznosiuk and Cherra Wyllie  
Flora Miller Biddle  
Mark and Kimberly Blair  
George and Barbara Blake  
Deborah Blank  
Jennifer Bol  
Lisa and Mike Boldt  
Peter Bonachea  
Melanie Bowman  
Barbara and Alan Braverman  
Stephen and Wanda Brighenti  
James E. Brundage  
Jane Bullock  
Ann M. Burton  
Arthur Caldara  
Holly Camp  
Kate Campana  
Sandra E. Canning  
Elaine Capriglione  
Diane Chase  
Larry Chatfield  
Adrianna Cohen  
Christopher Combs  
David and Nora Connolly  
Jack and JJ Conway

Robert Copen and Tal Fagin  
Hilary and Jorge Criollo  
Owen R. Curtin  
Patricia Curtin and Edmond Genest  
Roger Lee Danford  
Naomi and Bruce Davidson  
William and Joan Davidson  
Bo Davies  
Melanie and Doug Day  
Richard and Lori Deanne  
Steven and Diane Decker  
DeGrazia Well Co.  
Michael and Betsy Deluca  
Carl and Bonnie Devivo  
Liz and Larry Dexheimer  
Norman S. Drubner  
David and Philip Druck  
Faith and Howard Drucker  
Richard G. Dutton  
Lili Dyer  
Natalie H. Dyer  
Susan and Michael Eanes  
Margaret Edelman  
Lisa and Lee Einbinder  
Clive and Natalie England

Leslie and Irma Ernhout  
Noel and Starr Evans  
Bill and Alison Farrell  
Edward and Carol Fedor  
Stephanie Pabst Fenwick  
Francis and Lisa Feret-Seymore  
Scott and Aubrey Fitch  
Kathleen J. Fitzpatrick  
Ruth M. Forge  
Toni Fornasier and Daniel Condon  
Isabel and Winston Fowlkes  
Michelle and Paul Frankland  
David Fray  
Sidney Funston  
Theodore and Patricia Garnett  
William and Dale Genovese  
David and Camille Gillespie  
The Glass Family  
Judith Gorra  
Robyn Gray  
Maggie and Torsten Gross  
Heidi and Matthew Gunbrouck  
Anne Haddad  
Paul and Janice Harkness  
Ivy and Ted Harrington

Carol Harrison  
Ethan and Allison Hasbrouck  
Elizabeth Herberick  
Betty Hinckley  
Jesse Hoffman  
Hopkins Vineyard Triathlon  
Damaris and John Horan  
H.O.R.S.E. of Connecticut  
Xiaobing Hou  
Jay and Laurie Hubelbank  
Helen and Derek Hughes  
Charles and Susan Jackson  
Jessica Jackson  
Corinne Johnson  
Heidi Johnson  
Constance Kaylor  
Joanne and Jim Kelly  
Donald Kilpatrick and  
Karen Lavine  
Peter G. Kirk  
Kristen Kish  
Caroline Klein  
Thomas and Jennifer Knecht  
Lawrence Komisa  
Charles and Judith La Muniere

We have made every effort to ensure the accuracy of this donor list for contributions made between October 1, 2022 and September 30, 2023. We apologize for any errors.

**SUPPORTER (\$100 TO \$249)**

Greg LaCava	Maureen McGurl	Sarah and Phillips Payson	Joanna Seitz	Debra Volante
Stephen and Nancy Lasar	Doug and Robin McHan	Lewis and Lois Pinney	Loni and Ray Sherman	Susan Wadelton
Mary Beth Lawlor	Elsie McTiernan	Diana and Eugene Pinover	Henrietta Small and	Barbara Walberg
Ralph P. Lawson, III	Donald and Maria Michaud	Ron Potter	Peter Armstrong	Richard and Tina Walker
Susan Lerner and Arthur Sachs	David Miles	Michael J. Pribila	Sal and Karyn Sorce	Washington Food Market
Litchfield Hills	Serge L. Miller	Alexander and Drika Purves	Southwood Auto Parts, Inc	Beverly J.W. Weaving and
Training Academy	Daniel and Sandra Moore	Gary and Tracy Rebillard	Jean E. Suddaby	George Steiner
Gary and Ann Lord	Jane Moore	Raymond and Mary Suzanne Reich	Talbot Family	Peter Weisman
Julie Loughran	Kathleen Morlock	Larry Richter	Barbara and Peter Talbot	Westchester Tree Life, Inc.
David and Mary Maibaum	Harry Moses	Tom and Beth Rickart	Rev. Sherry Hardwick Thomas	Susan White
Joanne and Bill Mansfield	Sopie Moura	Adam and Pamela Riess	Weston Thorn	Philip Wildman
Marandola Fuel Service	Kirby Mullen	Barbara Rockwell	Thomas and Elinor Tibbatts	Janet Wildman
John and Sharon Martyn	Toni and Johnny Muren	Lisa Rossi	Tim Tierney and Chris Peschel	John and Ann Winter
Michele Martyn	N.P. Congregational Church	Jane and Emery Roth II	Town of Washington	Sage Witkoski
Rick and Eileen Martyn	Robert and Katherine O'Keefe	Cassie Rusczyk	Trailheads	Robert and Sally Woodrooffe
Gary May and Betsy Baker	Cynthia B. Okrent	Gary Santmire	Andrew Trevenen	Adam Woodruff
Susan J. McCone	Rosie Park	John and Carol Santoleri	William Tynan	Duncan and Rosa Woodruff
Jim McDonough and	Denise Pasch	Irene Sax	Ray and Carol Underwood, Jr.	Jesse, Carol and Jessica Wright
Carrie Rowe	Amy Paulekas	George E. Schoellkopf	John Updegraff and	Helen Zampiello
Sharon Wyant McGuire	Brigitte Paulick	Craig and Susan Schoon	Henrietta DeVeer	Julie Ziebold
	Suzanne Paxton and Patrick Horan	Susan and Sheldon Schultz	Glenn Van Moffaert	

**HELPERS (up to \$99)**

Anonymous (3)	Pam Decker	Lauren and Andrew Hoskins	Elaine Mullen Peer	Earnest and Sheila Silvernail Paul
Laurie J. Allen	Rosario DeGrazia Jr	Nora Hulton	George and Catherine Murdock	and Carol Sinnott
Phyllis J. Allen	Stacie DeGrazia	Richard and Katherine Hunt	Beatrice Murgio	Madeline Smith
Hannah Alley-Keller	Frances and Salvatore DeSimone	Nicholas Iannazzo	Isabel Murphy	Ronald and Janet Smith
Colleen Amster	Jacqueline Douglass	Lela Ilyinsky and Samuel Funk	Joe Mustich	Randolph and Elizabeth Snook
William and Elaine Anderson	Robert Duke	William and Dale Janega	Carolyn and Matthew Muszala	Ali Southworth
Sheila M. Anson	Jenn Duncan	Peter Janowsky	Laura Neminski	Mareidith Elaine Spector
Danielle Baechle and	Margaret Dutton	Fritz and Chris Johnson	Franklin H. Nichols III and	Loretta Stagen
Jules Finker	Jean Dwyer Chapin	Joanette Johnson	Terri Tibbatts	Paul Steinmetz
Betsy Bailey	Reginald and Martha Fairbairn	Phyllis Berman Johnson	Margarette O'Brien	Missy Stevens
Kristin Bailey	Leanne Falcinelli-Stone	Wayne and Lorraine Johnson	Sally Olson	Sallie Stevens
Barbara Baird	Morgen and Elliott Fisher	Ashley Judson	Teresa Ostoich	Jamie Stoeffler
Marilyn Bakun	Caitlin Fitzpatrick	George Kahl	Carol and Larry O'Toole	Erin Sullivan
Marjorie C. Barker	Five Janes	Stephen Kaplowitz	Liz and Alan Page	Sophie Sureau
Lara Barr	Daniel Fladager and Kylie Regan	Werner Kappes	Vincent and Keum Hwa Papallo	Rex Swain
Jane Beckett Barabe	Mary Kay Foody	The Katz Family	Sandy and Bob Papsin	Cathy Sweeney and Jeff McGill
Emily Benson	Alison Forbis	Susan and Don Katz	John B Pascal	Betty Synnstedt
Randolph Bernard	Carl Fowler and Chris Aeschliman	Patricia P. Kersten	Katherine Pascal	Jean Taddonio
Bhive Salon	Marit Fowler	Kathleen P. King	Dawn Pasquin	Donna C. Talarico
Henry Bissonnette	Patricia Fraley	Richard Klayman	Ken Paul and Sevara Jeleva	Karoline Theobald
Arthur Bogue	Anke G. Franklin	KMR Arts, LLC	Leah Peluchowski	Peter B. Titchener
Manuel Bonfil	Darcy Frisch	Deborah W. Kunhardt	John and Karen Pepper	Frank Tomczyk
Dylan Bowman	Stetson Buster Fuchs	Kevin and Sharon LaMay	Jesse Perkins	Marisa Tomsy
Susan Branson	Ed and Frieda Gershuny	Gary and Betsy Lanzen	Allison Perrault	Karen E. Trowbridge
Amanda Braverman and	Ron and Libby Gerst	Robert Lay	Mauro Piccininni	John and Susan Loyd Turner
Sam Dodge	Dr. and Mrs. Richard Getnick	Bruce, Karen, and Sarah Levin	Florence Turner Pickett	Suzanne and Robert Ullram
Julia and Peter Brennan	Lisa Glover	Rebecca Levin	The Poulos Family	Jennifer Urquhart
Brown Family	Sally Gorman	Erin and Matthew Light	Steven Pyenson	Jodi Utz
Kenzie Bucu	Peter Greifer	Joseph and Kathleen Linley	Quiet Rein Farm	Hank Vallely
Thomas Burke	Edward Griffiths	Diane M. Locke	Karl Quist	David Van Moffaert
Pat Calhoun	Sandy Grossenbacher	Lynn and Howard Lockwood	Ian Rathkey	Davyne Verstandig
Carlos and Gay Canal, Jr.	John and Sara Jane Gsell	W&E Loesh	Scott and Jennifer Redstone	Milton Wackerow
Joan Capanna	Frank and Virginia Habbas	Lauren Lord	Kori and Bay Rimany	Shannon Waldron
Janice C. Carlson	Katherine B. Hamblet	Anne Low	Kathleen Roche	Zuyi Wang
Mary Chapman	Joan Hammond	Mary A. Lundberg	Dana Ross	Jodi Wartenberg
Christopher Childs	Axel and Anna Hansen	LWCC Tennis	Beatrice Rossi-Landi and	Daniel Whalen and
Janet Childs	Maxie and Evan Harnik	Audra MacLaren	Darryl Nitke	Cynthia Oneglia
Larina Cipolla	Jen Hart	Louis and Mark Magnoli	Marilyn Roze	Zemma Mastin White
Melissa Cohn and John Paris	Seth Hasbrouck	Pat Mandel	Maryanne Ruh	Graham and
Rosa Maria Coles	Nick Havasi	Kim and Robert Mandl	Tim Ruh	Robin Whittenberg
Rex and Rena Collum	Amy Healey	Carla Mascaro	Robert Rycroft	Daniel Wiegand
Dick Connor	Eileen Hearn	Carole L. Matteo	Rachel SanFanAndre	Stephen and Ellen Williams
Alisa Croft	Richard M. Heffernon	Sari Max-Fiss	Kathleen Scaccia	Thomas and Mary Witt
The Cross family	The Hergets	Carol Maxwell	Glenn Schietinger	Cherylee Wright
Christina Curtis	Anne and Friso Hermans	Jeffrey McCracken	Lee and Melissa Schmeer	Darryl and Donna Wright
Mark Dahl and Rich Severini	Jim and Robin Hirschfield	David McDevitt	Emma (Pascal) Scott	Steve Wright
Vivian Danna	Edwin and Thayer Hochberg	Wendell and Florence Minor	Brad Sedito	Helen and Peter Yorzinski
Bill and Stephanie Davies	MaryKate Holden	Laura Moore Brown and Paul Brown	Lisa and Fran Seymore	Janet I. Young
Caralyn Dea	Tom Hollinger and Kathy Coe	Catherine Moulton	Jacob Sharpe	Steven Zemsky
The DeAlfi Family	Patricia and Jerry Hornak			

**GIFTS IN MEMORY OF** Ann and Dolly, Frank Adams, Ned Adams, Ken Barr, Frieda Battipaglia, Nancy Beckett, Kenneth G. Carlson, Tim Cole, Lynette Cornell, Kenneth Cornet, Jack Danna, John Dwyer, Elisha Dyer, Kevin Fitzpatrick, Deb Forese, George D. Fowler, Paul R. Frank, John Harrison, Bob Hinckley, William Houldin, Jr., Dr. Robert Jaffe, Andrew S. Johnson, Richard (Opa) Johnson, Richard Kaylor, John S. Krajnak, Jr., Harry Kranner Fiss, Peter Locke, Donald and Robert Lundberg, Janice Magnoli, Owen Moore, Alan Moutran, Jack Muckstadt, Matthew Murgio, Roger Reid, Howard and Kate Tallmadge, Thomas Tazza, Denise Trevenen, Adele Troup, Steve Wadelton, Renee Wortzman, Charles Wynn, Richard Zampiello

We have made every effort to ensure the accuracy of this donor list for contributions made between October 1, 2022 and September 30, 2023. We apologize for any errors.