

CLIENT: PAUL FELDSDHER
157 Calhoun St, Washington Depot
CT 06794, USA

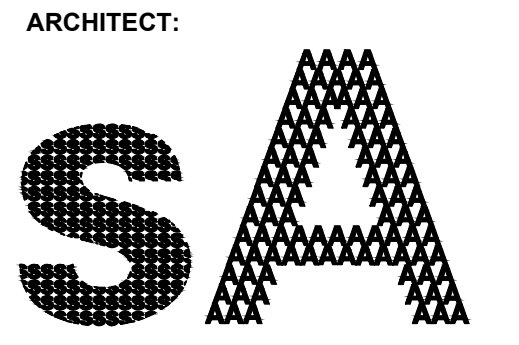

ARCHITECT:
scalar Architecture
Julio Salcedo-Fernandez
T: 646.342.2244
F: 212.260.2247



OWNER:
Name
Address
Address
T:
F:

CONSTRUCTION MANAGER:
Name
Address
Address
T:
F:

CIVIL ENGINEER:
Name
Address
Address
T:
F:

STRUCTURAL ENGINEER:
Name
Address
Address
T:
F:

MEP ENGINEER:
Name
Address
Address
T:
F:

KEY PLAN

CONTRACTOR MUST VERIFY ALL MEASUREMENTS & CONDITIONS BEFORE ANY WORK & FABRICATION ARE BEGUN & ANY MATERIALS & EQUIPMENT ARE ORDERED. REPORT ALL DISCREPANCIES TO THE ARCHITECT. SHOP DETAILS MUST BE SUBMITTED. PLANS ARE SUBJECT TO APPROVAL BY ALL AGENCIES HAVING JURISDICTION & MUST ADHERE TO THEIR CODES.

PRINTING DATE
FOR FILING AND CONSTRUCTION 01.12.2022

DRAWN BY DATE
TR 01122022

SA PROJECT NUMBER
2104

TITLE
For Paul Feldsher and the 157 Calhoun St Trust

SCALE AS NOTED

DRAWING NO.

A100.00

© Copyright 2012 scalar Architecture P.C.
All rights reserved.

Floor Assembly: Interior Finish
Wood Floors, Structural wood
sheathing, structural wood floor
rafter Spray foam insulation,
Insulated Sheathing - Zip Panels
OAE. Please refer to ENG DWGS
for dimensions, headers and
connections.

Structural - Exterior Walls:
Structural wood stud walls.
Exterior Siding - Standing seam
OAE-, Insulated Sheathing - Zip
Panels OAE-, 2x8 Structural
Wooden Studs, Spray foam
insulation, Vapor Barrier, Interior
Sheathing. Please refer to ENG
DWGS for dimensions, headers
and connections.

D Door Code
W Window Code

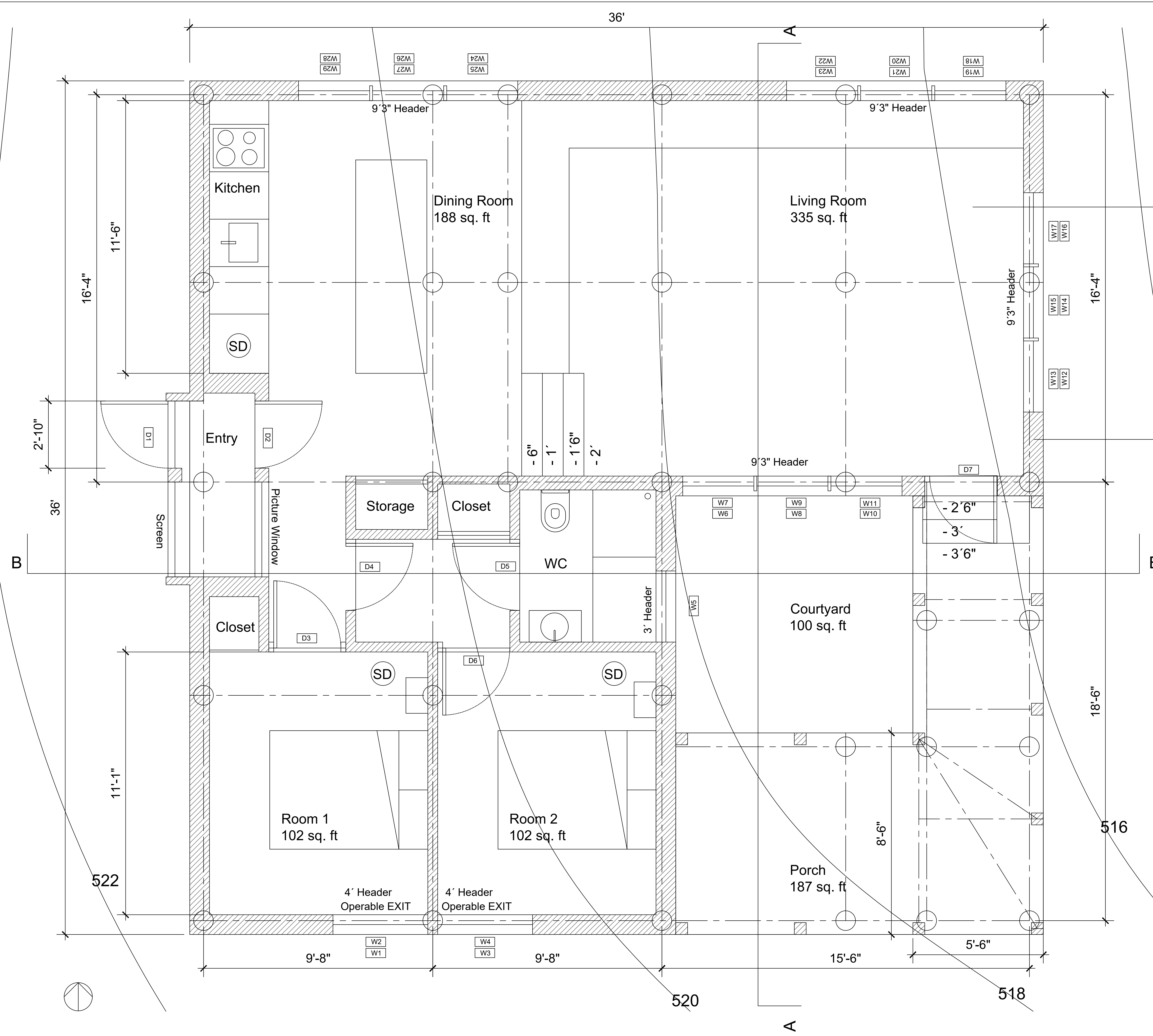

DRAWING TITLE Architectural Plan

SCALE 1/2" = 1'-0"



CLIENT: PAUL FELDSHER
 157 Calhoun St, Washington Depot
 CT 06794, USA

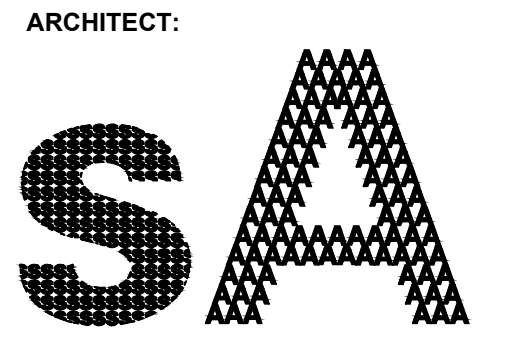

scalar Architecture
 Julio Salcedo-Fernández
 T: 646.342.2244
 F: 212.260.2247



OWNER:
 Name -
 Address -
 T: -
 F: -

CONSTRUCTION MANAGER:
 Name -
 Address -
 T: -
 F: -

CIVIL ENGINEER:
 Name -
 Address -
 T: -
 F: -

STRUCTURAL ENGINEER:
 Name -
 Address -
 T: -
 F: -

MEP ENGINEER:
 Name -
 Address -
 T: -
 F: -

KEY PLAN

CONTRACTOR MUST VERIFY ALL MEASUREMENTS & CONDITIONS BEFORE ANY WORK & FABRICATION ARE BEGUN & ANY MATERIALS & EQUIPMENT ARE ORDERED. REPORT ALL DISCREPANCIES TO THE ARCHITECT. SHOP DETAILS MUST BE SUBMITTED. PLANS ARE SUBJECT TO APPROVAL BY ALL AGENCIES HAVING JURISDICTION & MUST ADHERE TO THEIR CODES.

PRINTING DATE
 FOR FILING AND CONSTRUCTION 01.12.2022

PRINTING	DATE

DRAWN BY DATE
 TR 01122022

sA PROJECT NUMBER
 2104

TITLE
 For Paul Feldsher and the 157 Calhoun St Trust

SCALE AS NOTED

DRAWING NO.

A200.00

© Copyright 2012 scalar Architecture P.C.
 All rights reserved.

DRAWING TITLE West Elevation

SCALE 1/2" = 1'-0"

CLIENT: PAUL FELDSDHER
157 Calhoun St, Washington Depot
CT 06794, USA

ARCHITECT:

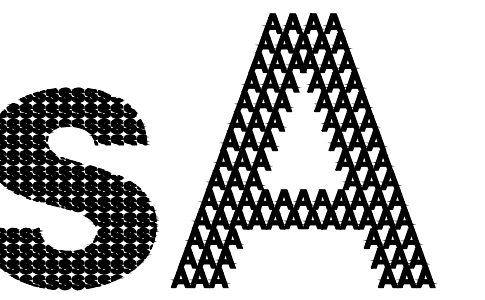

scalar Architecture
Julio Salcedo-Fernandez
T: 646.342.2244
F: 212.260.2247



OWNER:

Name -
Address -
Address -
T: -
F: -

CONSTRUCTION MANAGER:

Name -
Address -
Address -
T: -
F: -

CIVIL ENGINEER:

Name -
Address -
Address -
T: -
F: -

STRUCTURAL ENGINEER:

Name -
Address -
Address -
T: -
F: -

MEP ENGINEER:

Name -
Address -
Address -
T: -
F: -

KEY PLAN

CONTRACTOR MUST VERIFY ALL MEASUREMENTS & CONDITIONS BEFORE ANY WORK & FABRICATION ARE BEGUN & ANY MATERIALS & EQUIPMENT ARE ORDERED. REPORT ALL DISCREPANCIES TO THE ARCHITECT. SHOP DETAILS MUST BE SUBMITTED. PLANS ARE SUBJECT TO APPROVAL BY ALL AGENCIES HAVING JURISDICTION & MUST ADHERE TO THEIR CODES.

PRINTING DATE
FOR FILING AND CONSTRUCTION 01.12.2022

DRAWN BY DATE
TR 01122022

sA PROJECT NUMBER
2104

TITLE
For Paul Feldsder and the 157 Calhoun St Trust

SCALE AS NOTED

DRAWING NO.

A210.00

© Copyright 2012 scalar Architecture P.C.
All rights reserved.



DRAWING TITLE South Elevation

SCALE 1/2" = 1'-0"

CLIENT: PAUL FELDSDHER
157 Calhoun St, Washington Depot
CT 06794, USA

ARCHITECT:

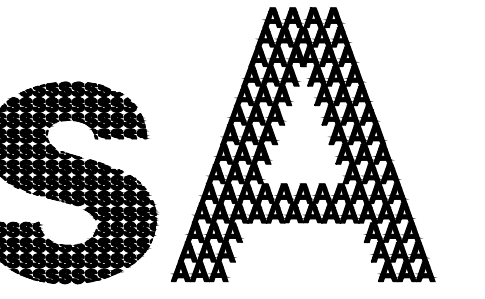

scalar Architecture
Julio Salcedo-Fernandez
T: 646.342.2244
F: 212.260.2247



OWNER:

Name
Address
Address
T:
F:

CONSTRUCTION MANAGER:

Name
Address
Address
T:
F:

CIVIL ENGINEER:

Name
Address
Address
T:
F:

STRUCTURAL ENGINEER:

Name
Address
Address
T:
F:

MEP ENGINEER:

Name
Address
Address
T:
F:

KEY PLAN

CONTRACTOR MUST VERIFY ALL MEASUREMENTS & CONDITIONS BEFORE ANY WORK & FABRICATION ARE BEGUN & ANY MATERIALS & EQUIPMENT ARE ORDERED. REPORT ALL DISCREPANCIES TO THE ARCHITECT. SHOP DETAILS MUST BE SUBMITTED. PLANS ARE SUBJECT TO APPROVAL BY ALL AGENCIES HAVING JURISDICTION & MUST ADHERE TO THEIR CODES.

PRINTING DATE
FOR FILING AND CONSTRUCTION 01.12.2022

PRINTING	DATE
FOR FILING AND CONSTRUCTION	01.12.2022

DRAWN BY TR DATE 01122022

SA PROJECT NUMBER 2104

TITLE For Paul Feldsher and the 157 Calhoun St Trust

SCALE AS NOTED

DRAWING NO.

A220.00

© Copyright 2012 scalar Architecture P.C. All rights reserved.



DRAWING TITLE East Elevation

SCALE 1/2" = 1' - 0"

CLIENT: PAUL FELDSDHER
157 Calhoun St, Washington Depot
CT 06794, USA

ARCHITECT:

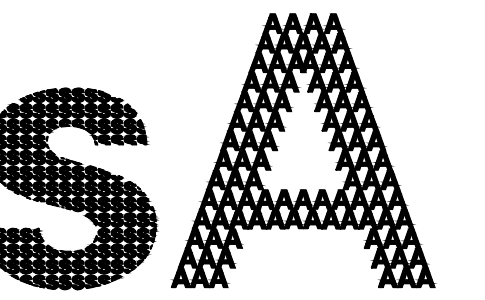

scalar Architecture
Julio Salcedo-Fernandez

T: 646.342.2244
F: 212.260.2247



OWNER:

Name
Address
Address
T:
F:

CONSTRUCTION MANAGER:

Name
Address
Address
T:
F:

CIVIL ENGINEER:

Name
Address
Address
T:
F:

STRUCTURAL ENGINEER:

Name
Address
Address
T:
F:

MEP ENGINEER:

Name
Address
Address
T:
F:

KEY PLAN

CONTRACTOR MUST VERIFY ALL MEASUREMENTS & CONDITIONS BEFORE ANY WORK & FABRICATION ARE BEGUN & ANY MATERIALS & EQUIPMENT ARE ORDERED. REPORT ALL DISCREPANCIES TO THE ARCHITECT. SHOP DETAILS MUST BE SUBMITTED. PLANS ARE SUBJECT TO APPROVAL BY ALL AGENCIES HAVING JURISDICTION & MUST ADHERE TO THEIR CODES.

PRINTING DATE
FOR FILING AND CONSTRUCTION 01.12.2022

PRINTING	DATE
FOR FILING AND CONSTRUCTION	01.12.2022

DRAWN BY DATE
TR 01122022

SA PROJECT NUMBER
2104

TITLE
For Paul Feldsher and the 157 Calhoun St Trust

SCALE AS NOTED

DRAWING NO.

A230.00

© Copyright 2012 scalar Architecture P.C.
All rights reserved.



DRAWING TITLE North Elevation

SCALE 1/2" = 1'-0"