

58.064 ± Acres  
 Property / Boundary Survey  
 Map Showing Boundary Line Revision

Prepared For  
 Alan Newman  
 Colleen Newman  
 Connecticut Route 47  
 aka  
 Bee Brook Road  
 and  
 Old Duncan Road  
 Washington, Connecticut

scale 1" = 100' July 2008

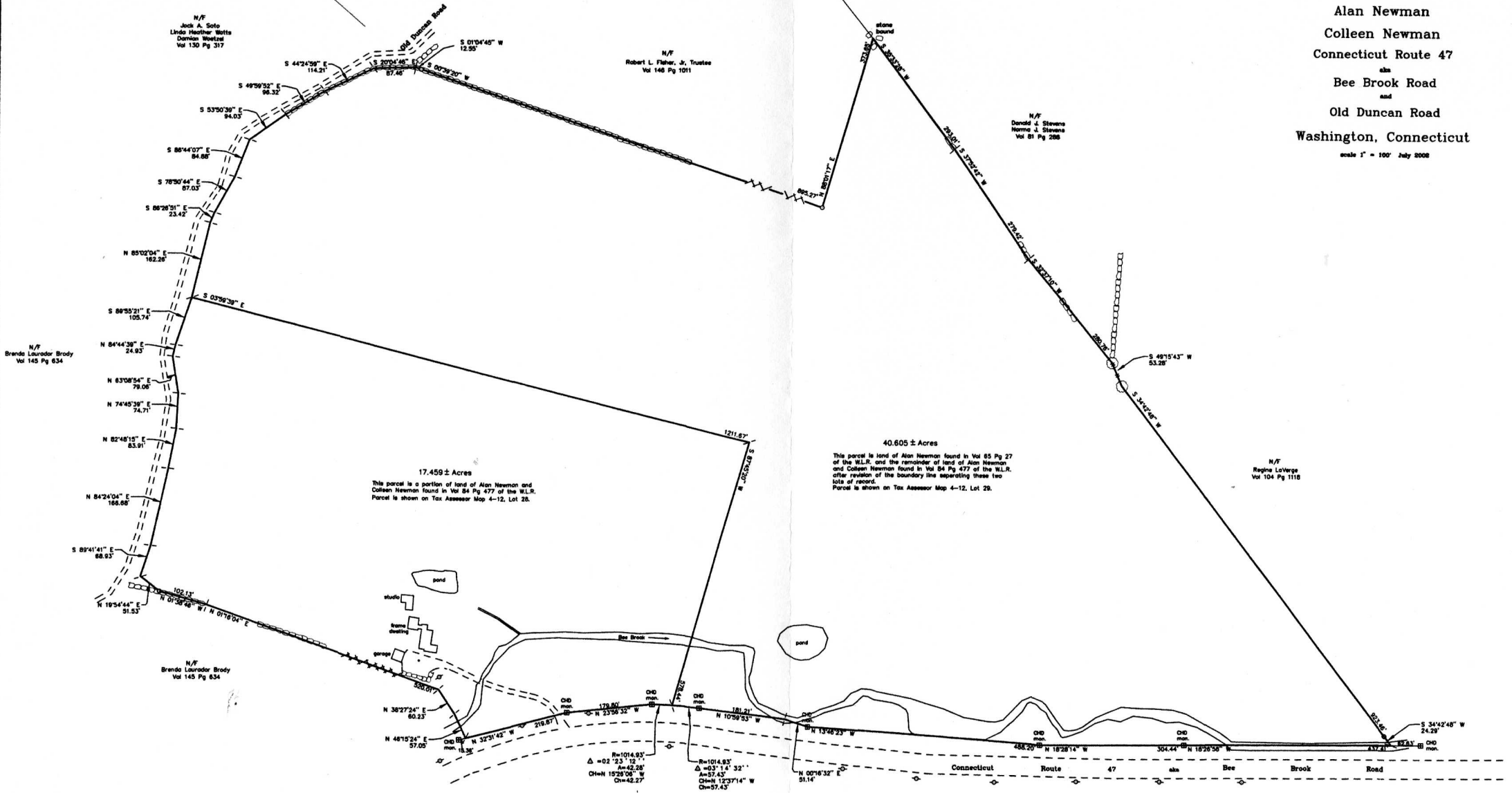
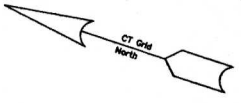

**LEGEND**

- Existing Iron Pipe
- Stone wall
- Wire Fence
- Wood Fence
- Utility Pole
- Deciduous Tree

Scale 1" = 100'

Received and Filed  
 December 18, 2002 at 11:50 AM  
 Sheila M. Anson  
 Town Clerk

1587

**Notes**

- 1) This map and survey have been prepared in accordance with section 20-202a through section 20-202c-20 of the Regulations of Connecticut State Agencies, Minimum Standards for Surveys and Maps, effective June 21, 1998 conforming to Class A-2 Standards for a Property Survey categorized as a Dependent Boundary.
- 2) Refer to maps by S.P. Bertaccini, Jr., G.P. Barnham, P.A. Lamb, E.W. Rogers, A.S. Lomwood Associates, Inc. and the Connecticut Highway Department.

Original Inset Drawing  
 From The Office Of  
 S. P. Bertaccini  
 Land Surveyors

To my knowledge and belief, this map is substantially correct as noted hereon.

Samuel P. Bertaccini, Jr.  
 Samuel P. Bertaccini, Jr. RLS # 10383  
 Litchfield, Connecticut  
 MAP NOT VALID WITHOUT EMBOSSED SEAL

