

FOUNDATION PLAN 1  
SCALE 3/16" = 1'-0"

CONSTRUCTION NOTES

1. CONTRACTOR RESPONSIBLE TO VIF ALL DIMENSIONS.
2. WOOD FLOORING TO BE SALVAGED / MAINTAINED WHERE POSSIBLE, PATCH AND REPAIR AS NEEDED.
3. PROVIDE MIN 3" THERMAL MINERAL WOOL INSULATION BETWEEN ALL FLOOR JOISTS AT BASEMENT CEILING, PAINT INSULATION AND FLOOR JOISTS AS SPECIFIED BY ARCHITECT.
4. PROVIDE SOUND ATTENUATING BATT INSULATION AT ALL NEW POWDER ROOM, BATHROOM, AND LAUNDRY ROOM PARTITIONS.

SYMBOLS LEGEND

SYMBOL	DESCRIPTION
ROOM NAME SF	ROOM TAG: NAME, NUMBER, & AREA
[Hatched Box]	EX'G CONSTRUCTION
[Diagonal Hatched Box]	EX'G CONSTRUCTION TO BE REMOVED
[Solid Grey Box]	NEW CONSTRUCTION
[Dashed Line]	OVERHEAD
[Dotted Line]	HIDDEN BELOW
[Door Symbol]	EX'G DOOR
[Door Symbol]	NEW DOOR
0 A0.0	SECTION REFERENCE: DISPLAYS DWG NO & SHEET NO
[Diamond]	WALL TYPE INDICATOR (ALL WALLS TYPE 'A', UNO)
[Square]	ELECTRICAL METER
[Square]	GAS METER
[Square]	WATER METER
[Square]	ELECTRICAL PANEL
[Square]	BATH EXHAUST FAN; REFER TO DRAWING FOR SPECIFICATIONS
[Square]	COMBINATION SMOKE-CARBON MONOXIDE DETECTOR

7-11 WORCESTER RD  
RESIDENCE  
7-11 WORCESTER ROAD,  
WASHINGTON DEPOT, CT 06794

CWB ARCHITECTS  
45 Main Street  
Studio 824  
Brooklyn, NY 11201  
[P] 718 624 1700  
[F] 718 624 3332  
www.cwbarchitects.com

CONSULTANTS  
TIMBER FRAME  
PAUL GUND  
VERMONT FRAMES  
22 VARNNEY HILL RD  
STARKSBORO, VT 05487  
802-453-3727

STRUCTURAL ENGINEER  
CHRISTIAN MARTOS  
MARTOS ENGINEERING, PLLC  
13 N. MILL STREET  
NYACK, NY 10960  
646-543-1940

APPROVED

REV NO DATE ISSUED TO

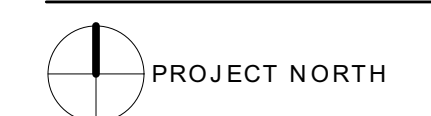

7-11 WORCESTER RD  
RESIDENCE  
7-11 WORCESTER ROAD,  
WASHINGTON DEPOT, CT 06794

SHEET TITLE  
FOUNDATION PLAN

SEAL AND SIGNATURE  
CWB PROJECT NUMBER  
DRAWN BY  
REVIEWED BY  
SHEET

SHEET NUMBER  
A-200.00  
CWB ARCHITECTS



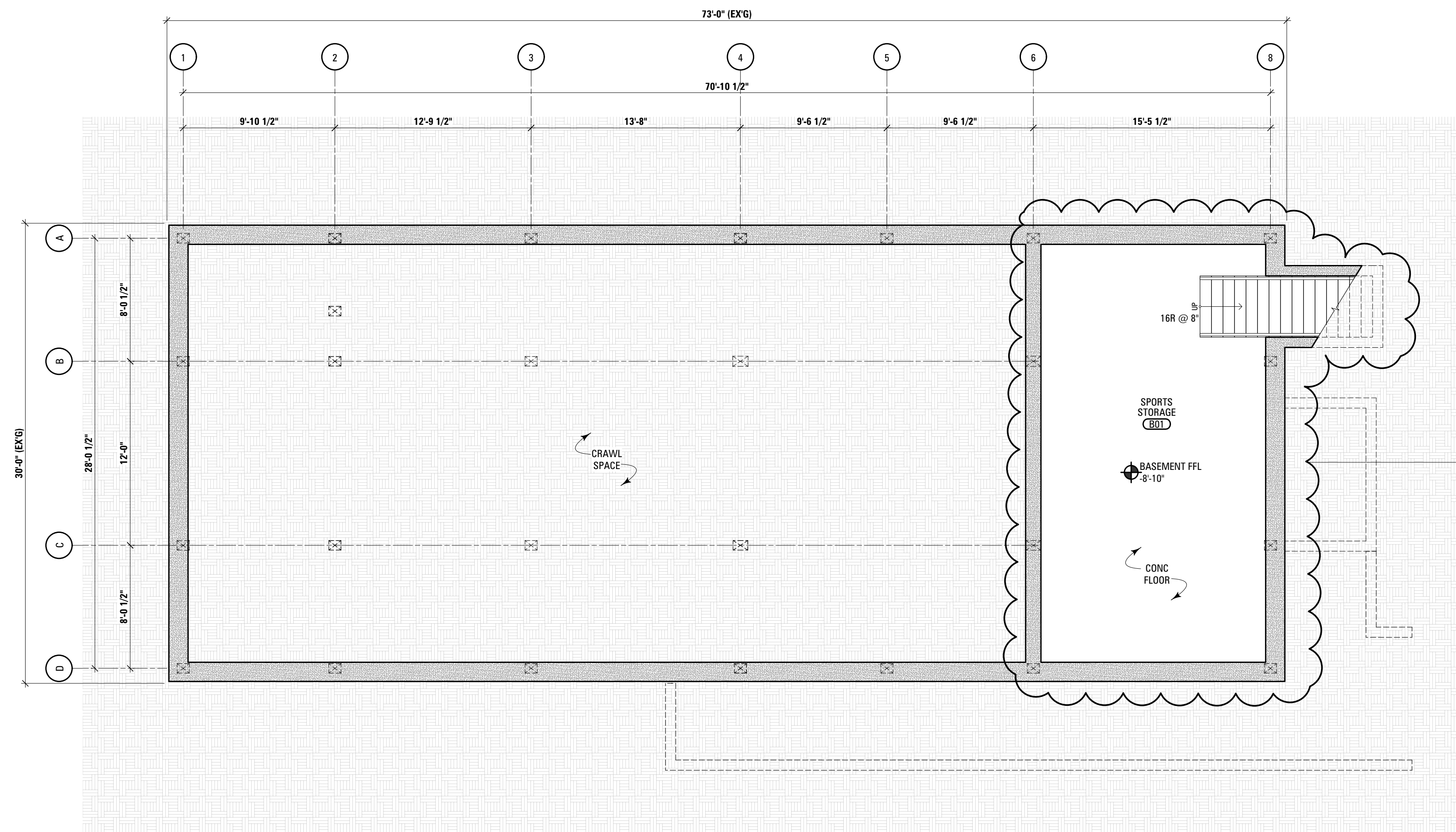

DESCRIPTION	FLOOR AREA (SF)
BASEMENT SPORTS STORAGE (B01)	399

**FOUNDATION PLAN**  
SCALE 3/16" = 1'-0" 1

**CONSTRUCTION NOTES**

1. CONTRACTOR RESPONSIBLE TO VIF ALL DIMENSIONS.
2. WOOD FLOORING TO BE SALVAGED / MAINTAINED WHERE POSSIBLE, PATCH AND REPAIR AS NEEDED.
3. PROVIDE MIN 3" THERMAL MINERAL WOOL INSULATION BETWEEN ALL FLOOR JOISTS AT BASEMENT CEILING, PAINT INSULATION AND FLOOR JOISTS AS SPECIFIED BY ARCHITECT.
4. PROVIDE SOUND ATTENUATING BATT INSULATION AT ALL NEW POWDER ROOM, BATHROOM, AND LAUNDRY ROOM PARTITIONS.

**SYMBOLS LEGEND**

SYMBOL	DESCRIPTION
	ROOM TAG: NAME, NUMBER, & AREA
	EXG CONSTRUCTION
	EXG CONSTRUCTION TO BE REMOVED
	NEW CONSTRUCTION
	OVERHEAD
	HIDDEN BELOW
	EXG DOOR
	NEW DOOR
	SECTION REFERENCE: DISPLAYS DWG NO & SHEET NO
	WALL TYPE INDICATOR (ALL WALLS TYPE 'A', UNO)
	ELECTRICAL METER
	GAS METER
	WATER METER
	ELECTRICAL PANEL
	BATH EXHAUST FAN; REFER TO DRAWING FOR SPECIFICATIONS
	COMBINATION SMOKE-CARBON MONOXIDE DETECTOR

**7-11 WORCESTER RD RESIDENCE**  
7-11 WORCESTER ROAD,  
WASHINGTON DEPOT, CT 06794

**CWB ARCHITECTS**  
45 Main Street  
Studio 824  
Brooklyn, NY 11201  
[P] 718 624 1700  
[F] 718 624 3332  
www.cwbarchitects.com

CONSULTANTS  
**TIMBER FRAME**  
PAUL GUND  
VERMONT FRAMES  
22 VARNNEY HILL RD  
STARKSBORO, VT 05487  
802-453-3727

STRUCTURAL ENGINEER  
CHRISTIAN MARTOS  
MARTOS ENGINEERING, PLLC  
13 N. MILL STREET  
NYACK, NY 10960  
646-543-1940

**PROPOSED**

REV NO	DATE	ISSUED TO
02	04.19.2022	ISSUED FOR ZONING REVIEW
01	03.24.2022	ISSUED FOR ZONING REVIEW



**7-11 WORCESTER RD RESIDENCE**  
7-11 WORCESTER ROAD,  
WASHINGTON DEPOT, CT 06794

SHEET TITLE  
**FOUNDATION PLAN**

SEAL AND SIGNATURE	CWB PROJECT NUMBER
	DRAWN BY
	REVIEWED BY
	SHEET

SHEET NUMBER  
**A-200.01**  
CWB ARCHITECTS

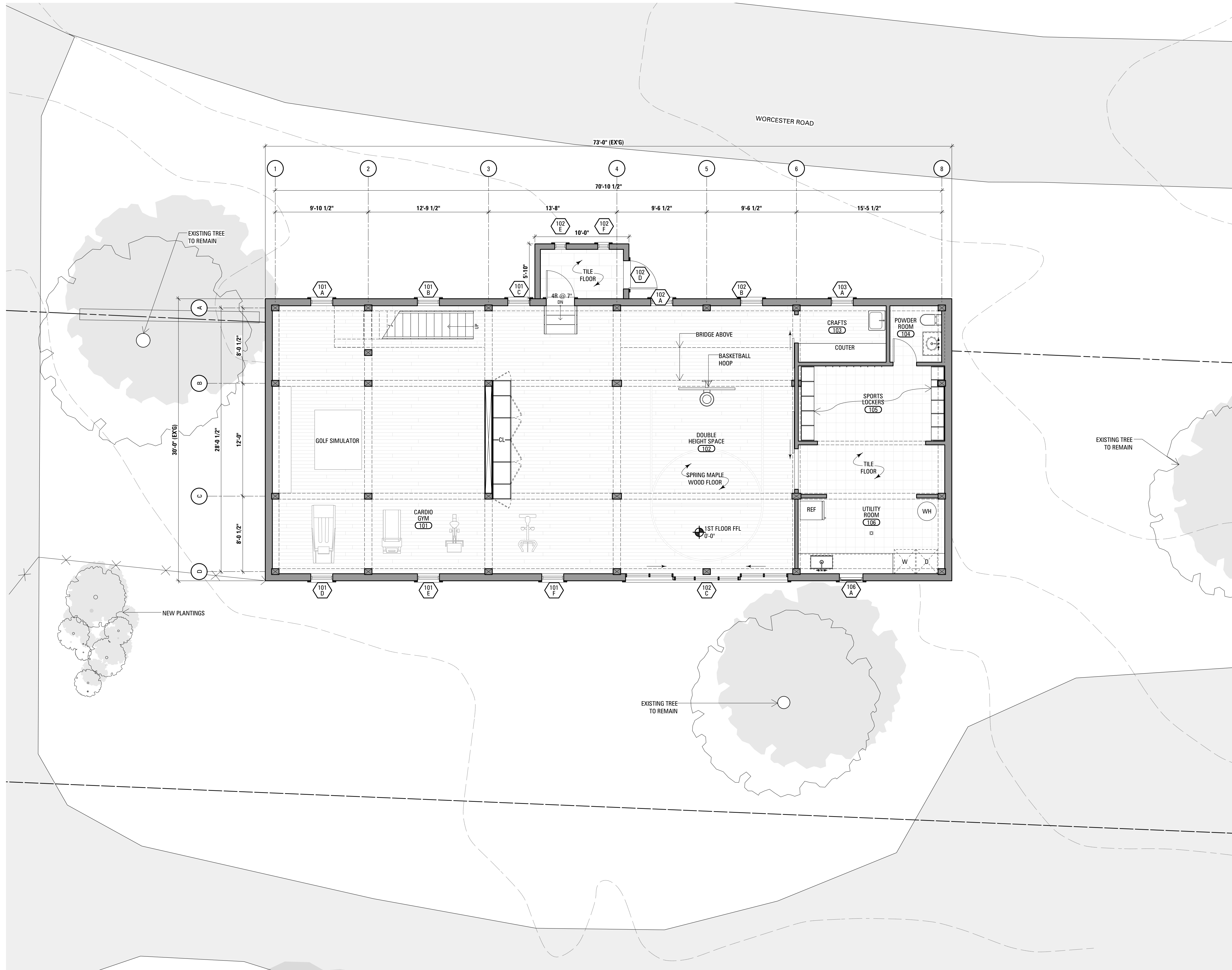

**CONSTRUCTION NOTES**

1. CONTRACTOR RESPONSIBLE TO VIF ALL DIMENSIONS.
2. WOOD FLOORING TO BE SALVAGED / MAINTAINED WHERE POSSIBLE, PATCH AND REPAIR AS NEEDED.
3. PROVIDE MIN 3" THERMAL MINERAL WOOL INSULATION BETWEEN ALL FLOOR JOISTS AT BASEMENT CEILING, PAINT INSULATION AND FLOOR JOISTS AS SPECIFIED BY ARCHITECT.
4. PROVIDE SOUND ATTENUATING BATT INSULATION AT ALL NEW POWDER ROOM, BATHROOM, AND LAUNDRY ROOM PARTITIONS.

**7-11 WORCESTER RD  
RESIDENCE**  
7-11 WORCESTER ROAD,  
WASHINGTON DEPOT, CT 06794

**CWB ARCHITECTS**  
45 Main Street  
Studio 824  
Brooklyn, NY 11201  
[P] 718 624 1700  
[F] 718 624 3232  
www.cwbarchitects.com

CONSULTANTS  
**TIMBER FRAME**  
PAUL GUND  
VERMONT FRAMES  
22 VARNEY HILL RD  
STARKSBORO, VT 05487  
802-453-3727  
**STRUCTURAL ENGINEER**  
BRIAN NEFF  
NEFF BRIAN E  
128 BACON RD  
ROXBURY, CT 06783  
860-254-2246

**APPROVED**

**SYMBOLS LEGEND**

SYMBOL	DESCRIPTION
ROOM NAME CL SF	ROOM TAG: NAME, NUMBER, & AREA
---	EXG CONSTRUCTION
----	EXG CONSTRUCTION TO BE REMOVED
=====	NEW CONSTRUCTION
---	OVERHEAD
---	HIDDEN BELOW
---	EXG DOOR
---	NEW DOOR
0 A0.0	SECTION REFERENCE: DISPLAYS DWG NO & SHEET NO
---	WALL TYPE INDICATOR (ALL WALLS TYPE 'A', UNQ)
---	ELECTRICAL METER
---	GAS METER
---	WATER METER
---	ELECTRICAL PANEL
---	BATH EXHAUST FAN; REFER TO DRAWING FOR SPECIFICATIONS
---	COMBINATION SMOKE/CARBON MONOXIDE DETECTOR

**CONSTRUCTION PLAN:  
1ST FLOOR**  
SCALE 3/16" = 1'-0" **1**

01 03.24.2022 ISSUED FOR ZONING REVIEW

REV NO DATE ISSUED TO



**7-11 WORCESTER RD  
RESIDENCE**  
7-11 WORCESTER ROAD,  
WASHINGTON DEPOT, CT 06794

**CONSTRUCTION:  
1ST FLOOR PLAN**

SEAL AND SIGNATURE	CWB PROJECT NUMBER
	DRAWN BY
	REVIEWED BY
	SHEET

SHEET NUMBER **6 OF 11**

**A-201.00**

CWB ARCHITECTS



**7-11 WORCESTER RD  
RESIDENCE**  
7-11 WORCESTER ROAD,  
WASHINGTON DEPOT, CT 06794

**CWB ARCHITECTS**  
45 Main Street  
Studio 824  
Brooklyn, NY 11201  
[P] 718 624 1700  
[F] 718 624 3332  
www.cwbarchitects.com

CONSULTANTS  
**TIMBER FRAME**  
PAUL GUND  
VERMONT FRAMES  
22 VARNNEY HILL RD  
STARKSBORO, VT 05487  
802-453-3127  
**STRUCTURAL ENGINEER**  
CHRISTIAN MARTOS  
MARTOS ENGINEERING, PLLC  
13 N. MILL STREET  
NYACK, NY 10960  
646-543-1940

**CONSTRUCTION NOTES**

1. CONTRACTOR RESPONSIBLE TO VIF ALL DIMENSIONS.
2. WOOD FLOORING TO BE SALVAGED / MAINTAINED WHERE POSSIBLE, PATCH AND REPAIR AS NEEDED.
3. PROVIDE MIN 3" THERMAL MINERAL WOOL INSULATION BETWEEN ALL FLOOR JOISTS AT BASEMENT CEILING, PAINT INSULATION AND FLOOR JOISTS AS SPECIFIED BY ARCHITECT.
4. PROVIDE SOUND ATTENUATING BATT INSULATION AT ALL NEW POWDER ROOM, BATHROOM, AND LAUNDRY ROOM PARTITIONS.

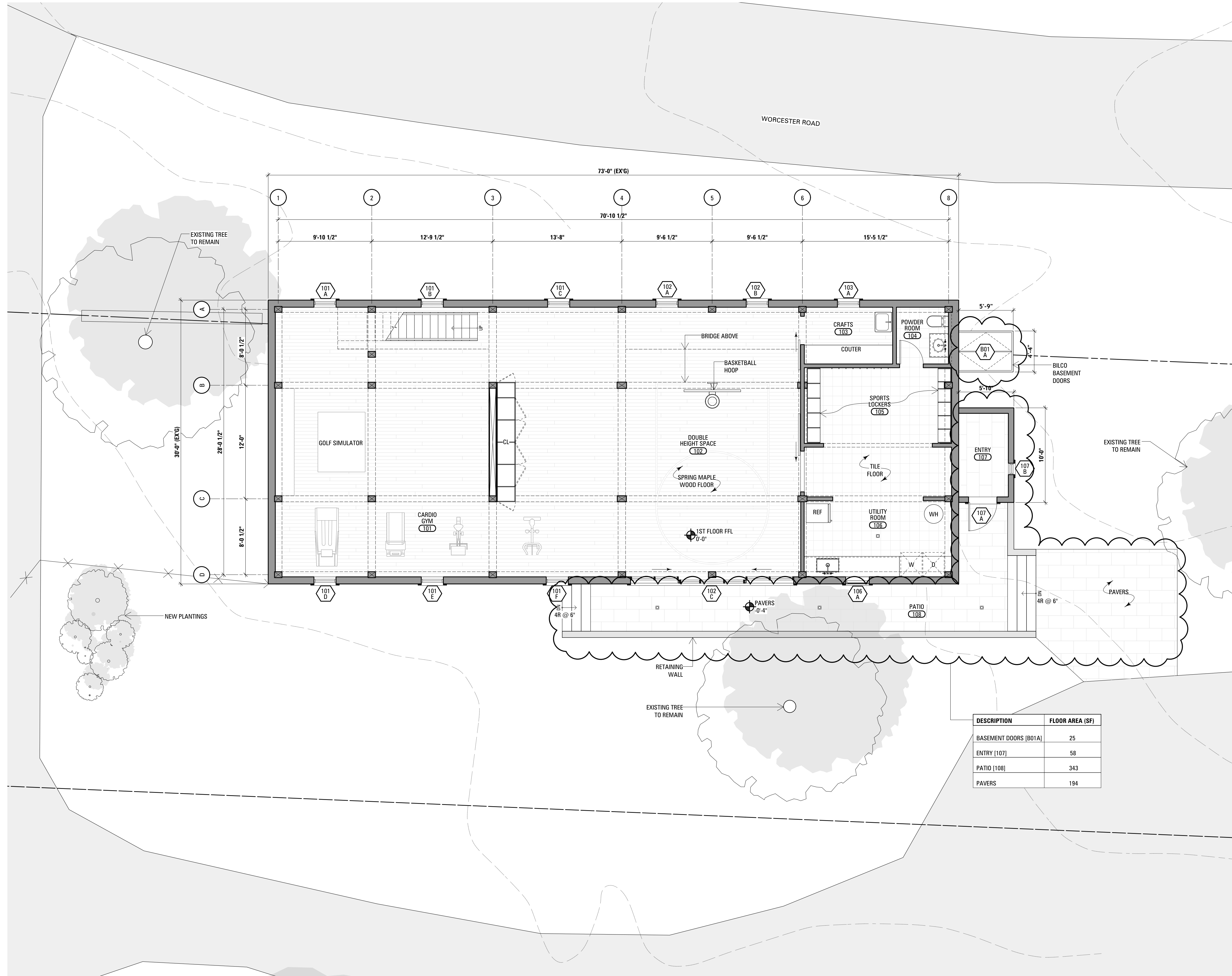

**PROPOSED**

02	04.19.2022	ISSUED FOR ZONING REVIEW
01	03.24.2022	ISSUED FOR ZONING REVIEW

REV NO DATE ISSUED TO



**7-11 WORCESTER RD  
RESIDENCE**  
7-11 WORCESTER ROAD,  
WASHINGTON DEPOT, CT 06794

**CONSTRUCTION:  
1ST FLOOR PLAN**

SEAL AND SIGNATURE	CWB PROJECT NUMBER
	DRAWN BY
	REVIEWED BY
	SHEET

SHEET NUMBER  
**A-201.01**  
CWB ARCHITECTS

DESCRIPTION	FLOOR AREA (SF)
BASEMENT DOORS (B01A)	25
ENTRY (107)	58
PATIO (108)	343
PAVERS	194

**SYMBOLS LEGEND**

- | SYMBOL          | DESCRIPTION   |
|-----------------|---|
| ROOM NAME<br>SF | ROOM TAG: NAME, NUMBER, & AREA                        |
| ---             | EXG CONSTRUCTION                                      |
| ---             | EXG CONSTRUCTION TO BE REMOVED                        |
| ---             | NEW CONSTRUCTION                                      |
| ---             | OVERHEAD  |
| ---             | HIDDEN BELOW  |
| ---             | EXG DOOR  |
| ---             | NEW DOOR  |
| 0<br>A0.0       | SECTION REFERENCE:<br>DISPLAYS DWG NO & SHEET NO      |
| ---             | WALL TYPE INDICATOR (ALL WALLS TYPE 'A', UNO)         |
| ---             | ELECTRICAL METER                                      |
| ---             | GAS METER   |
| ---             | WATER METER   |
| ---             | ELECTRICAL PANEL                                      |
| ---             | BATH EXHAUST FAN; REFER TO DRAWING FOR SPECIFICATIONS |
| ---             | COMBINATION SMOKE-CARBON MONOXIDE DETECTOR            |

**CONSTRUCTION PLAN:  
1ST FLOOR**  
SCALE 3/16" = 1'-0" **1**

CONSULTANTS  
TIMBER FRAME  
PAUL GUND  
VERMONT FRAMES  
22 VARNEY HILL RD  
STARKSBORO, VT 05487  
802-453-3727  
STRUCTURAL ENGINEER  
BRIAN NEFF  
NEFF BRIAN E  
128 BACON RD  
ROXBURY, CT 06783  
860-354-2246

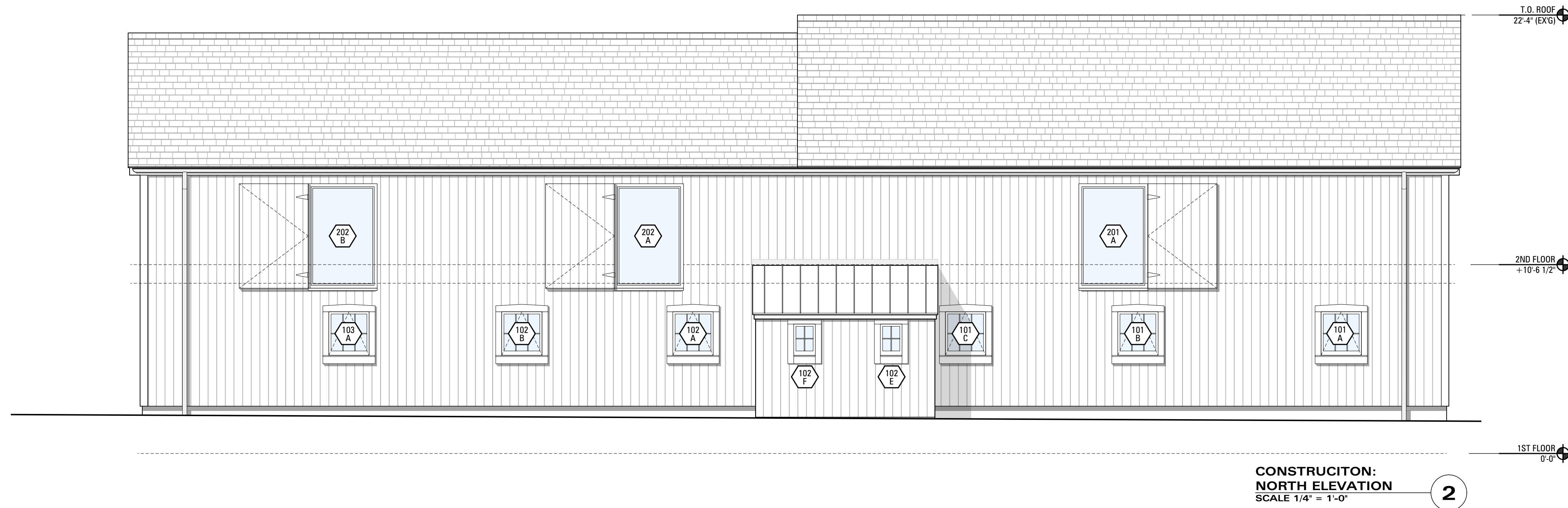

**CONSTRUCTION:  
NORTH ELEVATION**  
SCALE 1/4" = 1'-0" **2**

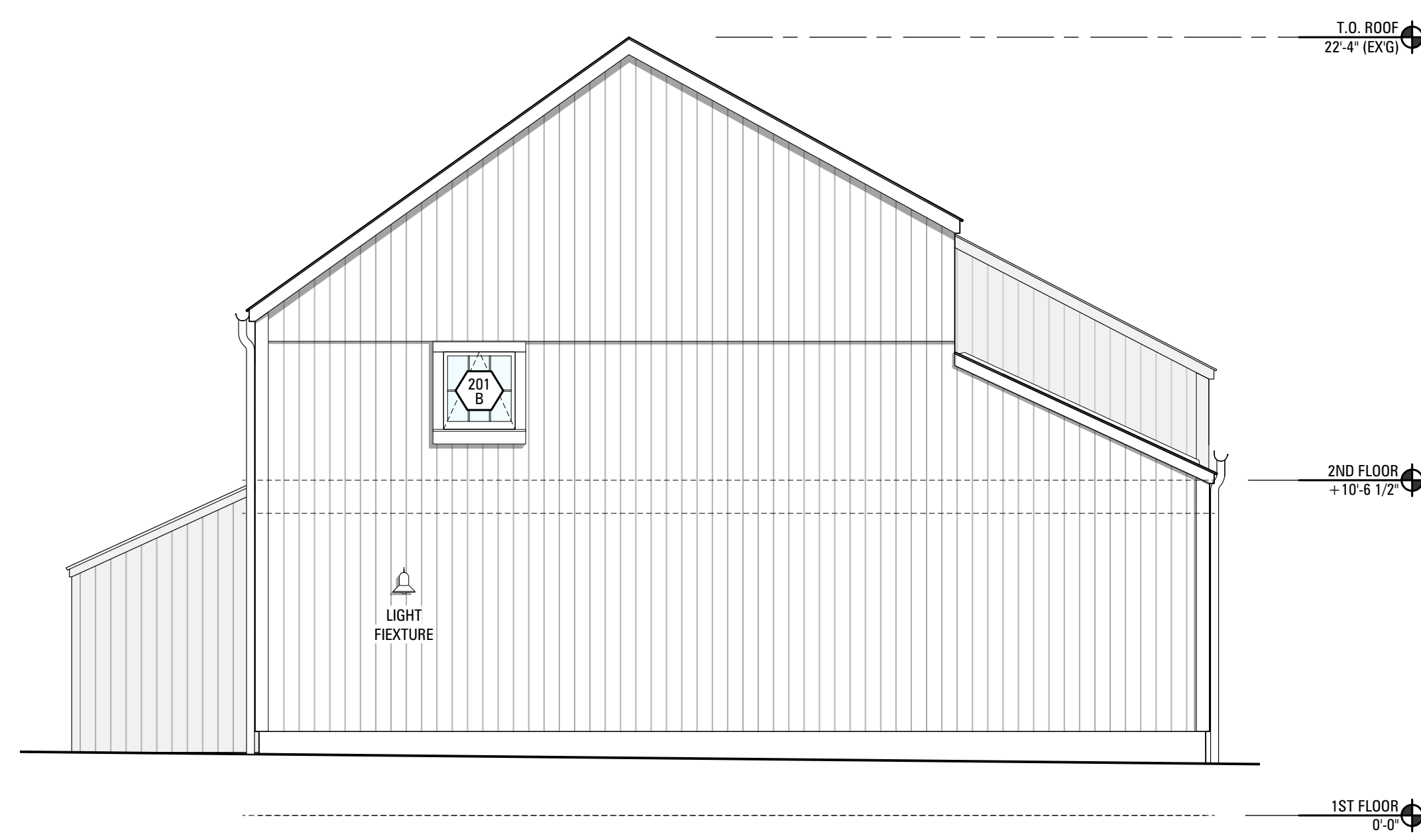

**CONSTRUCTION:  
WEST ELEVATION**  
SCALE 1/4" = 1'-0" **1**

**APPROVED**

REV NO	DATE	ISSUED TO
01	03.24.2022	ISSUED FOR ZONING REVIEW

**7-11 WORCESTER RD  
RESIDENCE**  
7-11 WORCESTER ROAD,  
WASHINGTON DEPOT, CT 06794

SHEET TITLE  
**CONSTRUCTION:  
NORTH & WEST  
EXTERIOR ELEVATIONS**

SEAL AND SIGNATURE	CWB PROJECT NUMBER
DRAWN BY	TC
REVIEWED BY	
SHEET	

SHEET NUMBER  
**A-501.00**  
CWB ARCHITECTS

CONSULTANTS  
**TIMBER FRAME**  
PAUL GUND  
VERMONT FRAMES  
22 VARNEY HILL RD  
STARKSBORO, VT 05487  
802-453-3727  
**STRUCTURAL ENGINEER**  
CHRISTIAN MARTOS  
MARTOS ENGINEERING, PLLC  
13 N. MILL STREET  
NYACK, NY 10960  
646-543-1940

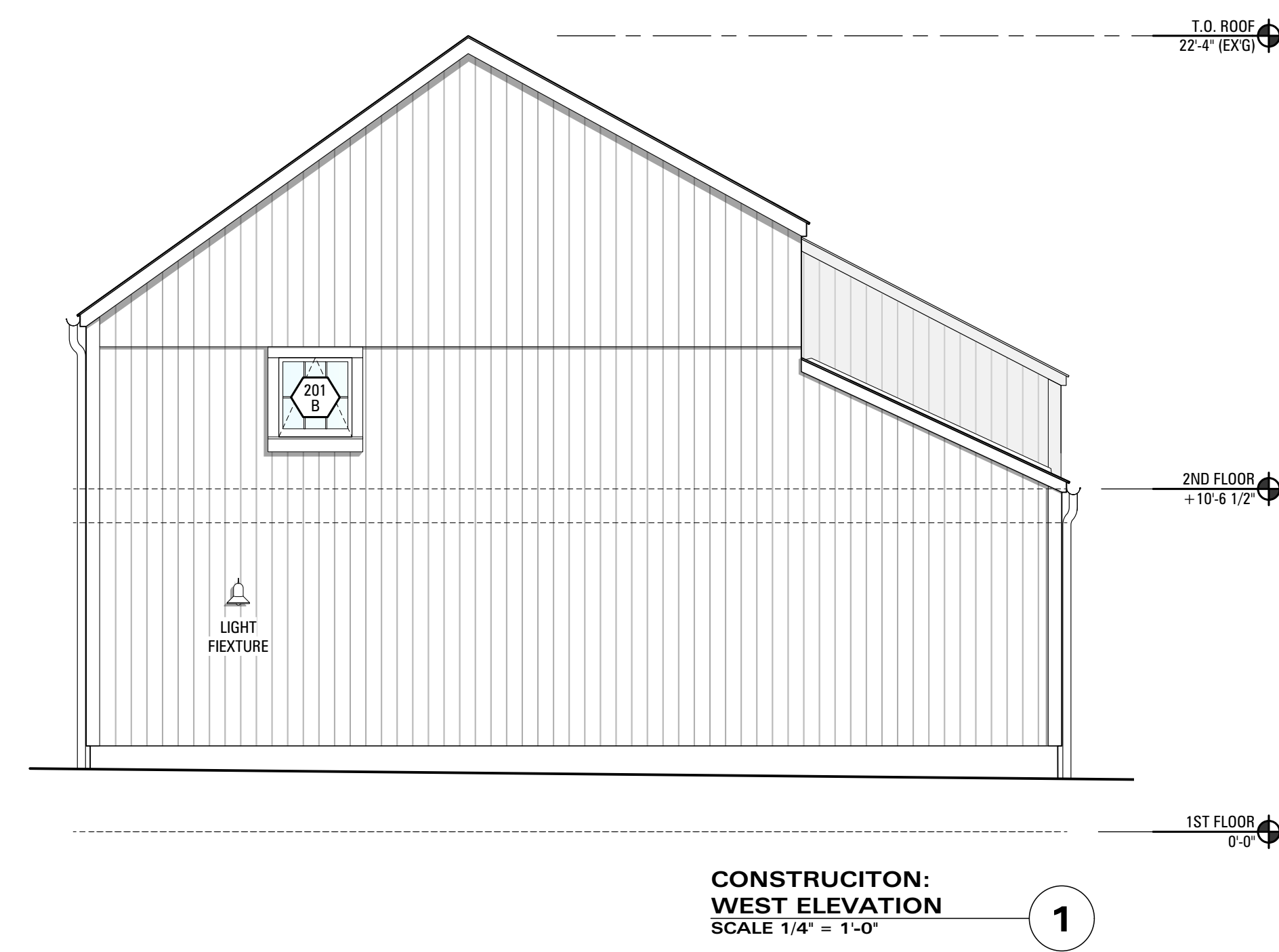
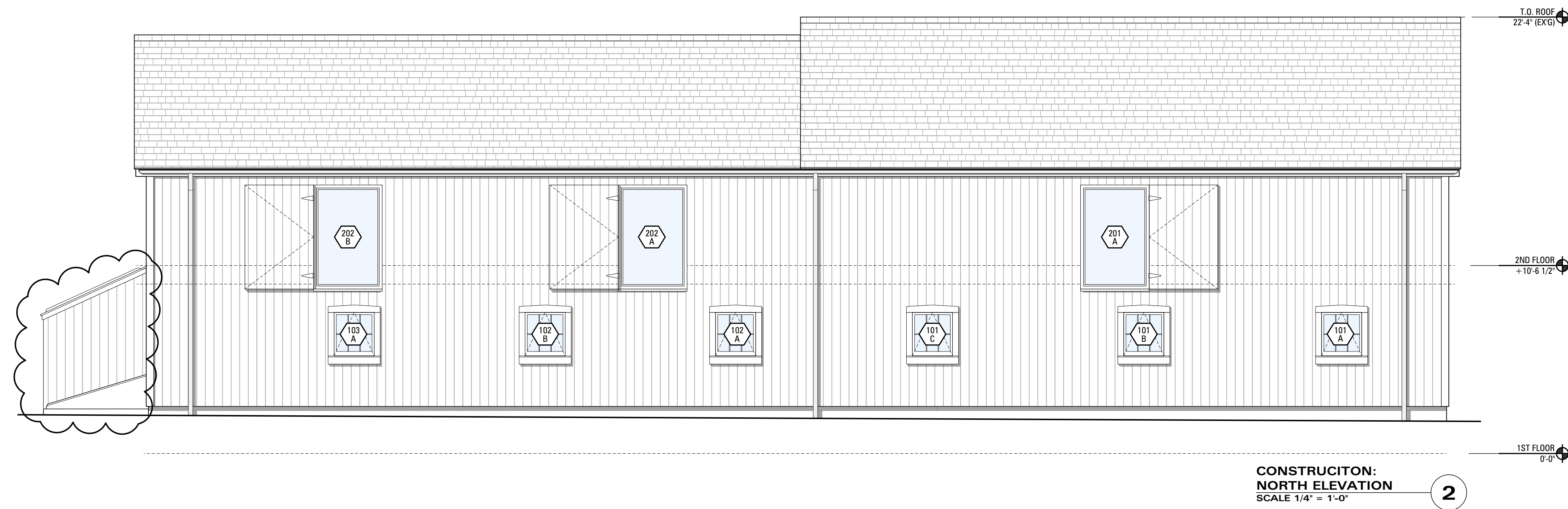

**PROPOSED**

REV NO	DATE	ISSUED TO
02	04.19.2022	ISSUED FOR ZONING REVIEW
01	03.24.2022	ISSUED FOR ZONING REVIEW

**7-11 WORCESTER RD  
RESIDENCE**  
7-11 WORCESTER ROAD,  
WASHINGTON DEPOT, CT 06794

**CONSTRUCTION:  
NORTH & WEST  
EXTERIOR ELEVATIONS**

	DATE AND SIGNATURE	CWB PROJECT NUMBER
	DRAWN BY	
	REVIEWED BY	
SHEET		

SHEET NUMBER  
**A-501.01**  
CWB ARCHITECTS



**7-11 WORCESTER RD  
RESIDENCE**  
7-11 WORCESTER ROAD,  
WASHINGTON DEPOT, CT 06794

**CWB ARCHITECTS**

45 Main Street  
Studio 824  
Brooklyn, NY 11201  
[p] 718 624 1700  
[f] 718 624 3332  
www.cwbarchitects.com

**CONSULTANTS**

**TIMBER FRAME**  
PAUL GUND  
VERMONT FRAMES  
22 VARNEY HILL RD  
STARKSBORO, VT 05487  
802-453-3727

**STRUCTURAL ENGINEER**  
BRIAN NEFF  
NEFF BRIAN E  
128 BACON RD  
ROXBURY, CT 06783  
860-354-2246

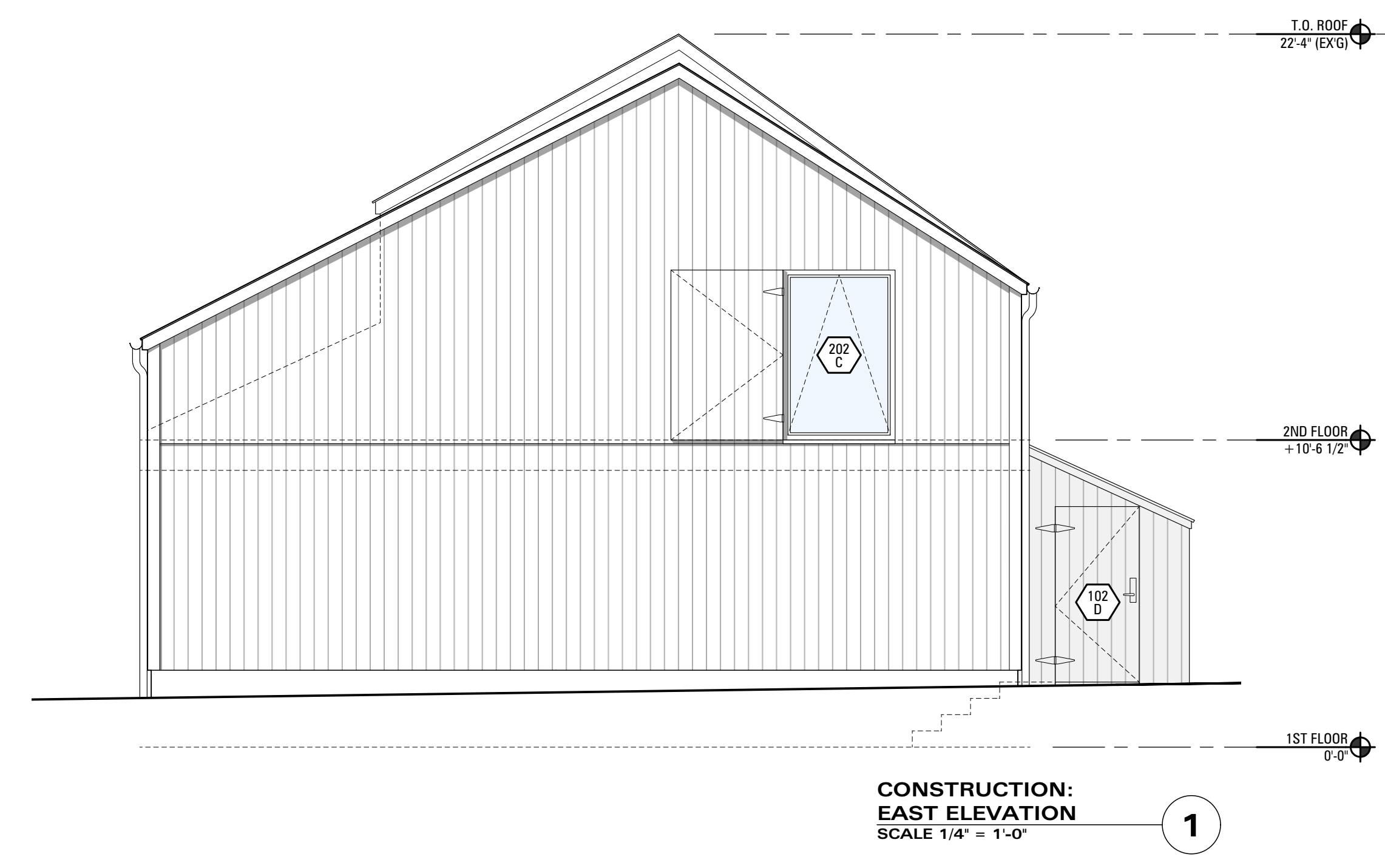
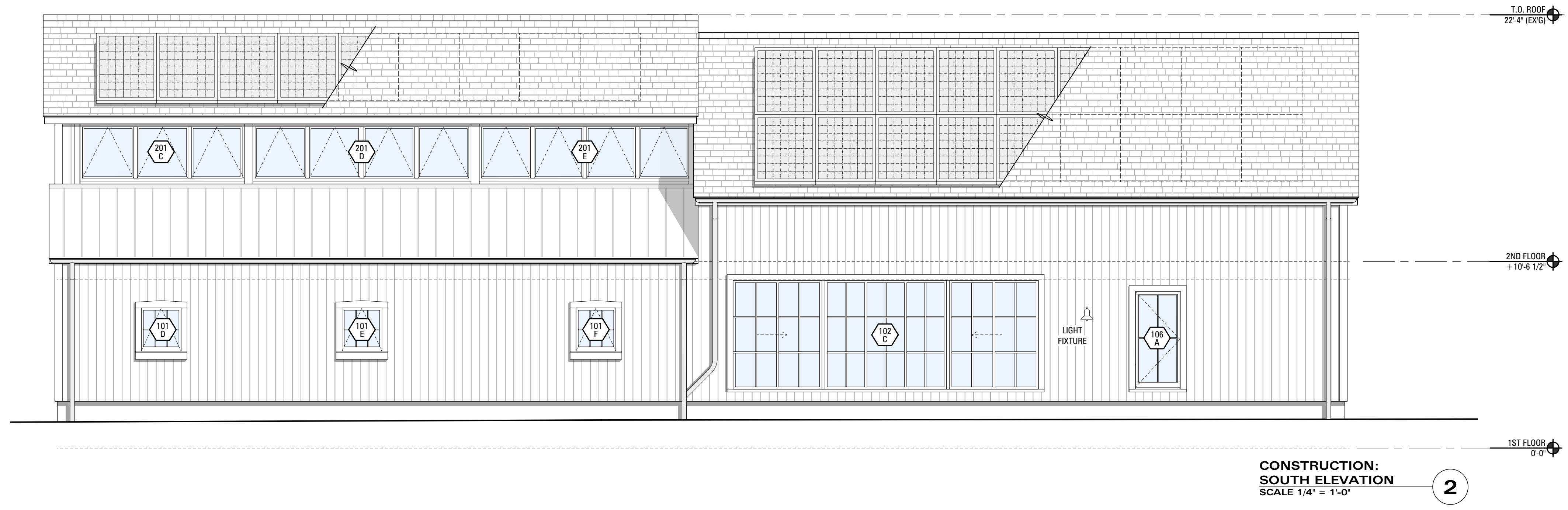

**APPROVED**

REV NO	DATE	ISSUED TO
01	03.24.2022	ISSUED FOR ZONING REVIEW

**7-11 WORCESTER RD  
RESIDENCE**  
7-11 WORCESTER ROAD,  
WASHINGTON DEPOT, CT 06794

**CONSTRUCTION:  
SOUTH & EAST  
EXTERIOR ELEVATIONS**

SEAL AND SIGNATURE	CWB PROJECT NUMBER
	DRAWN BY
	REVIEWED BY
	SHEET

SHEET NUMBER  
**A-502.00**  
CWB ARCHITECTS

**CONSULTANTS**

**TIMBER FRAME**  
PAUL GUND  
VERMONT FRAMES  
22 VARNNEY HILL RD  
STARKSBORO, VT 05487  
802-453-3727

**STRUCTURAL ENGINEER**  
CHRISTIAN MARTOS  
MARTOS ENGINEERING, PLLC  
13 N. MILL STREET  
NYACK, NY 10960  
646-543-1940

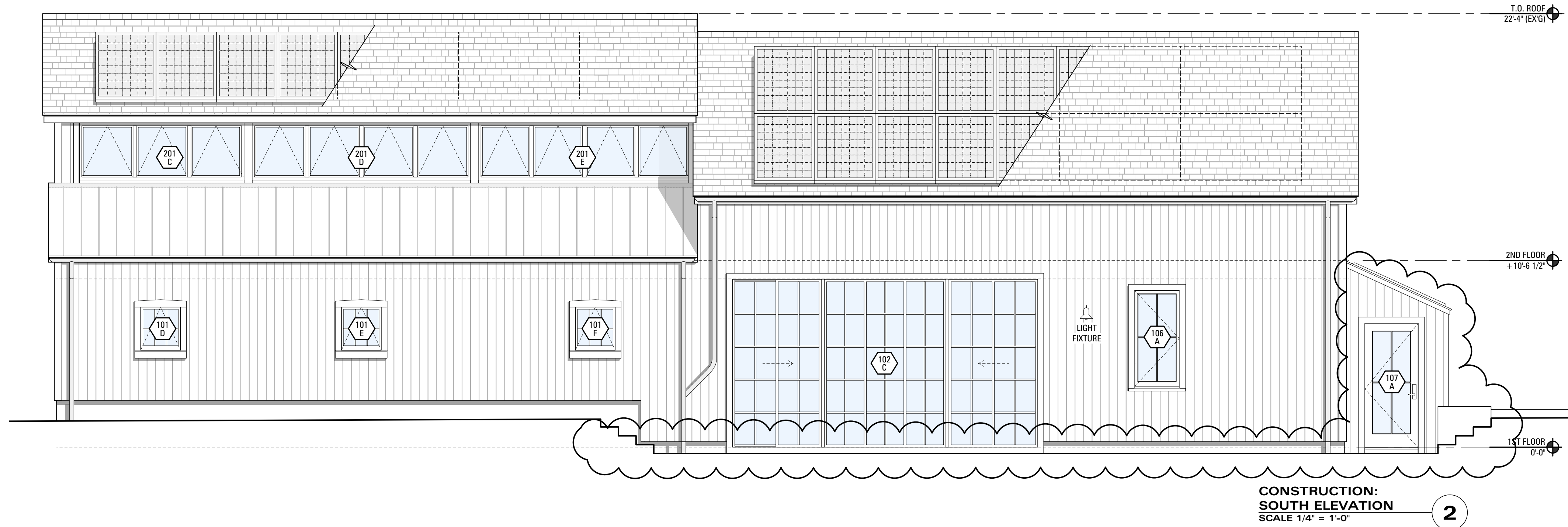

**CONSTRUCTION:  
SOUTH ELEVATION**  
SCALE 1/4" = 1'-0" **2**

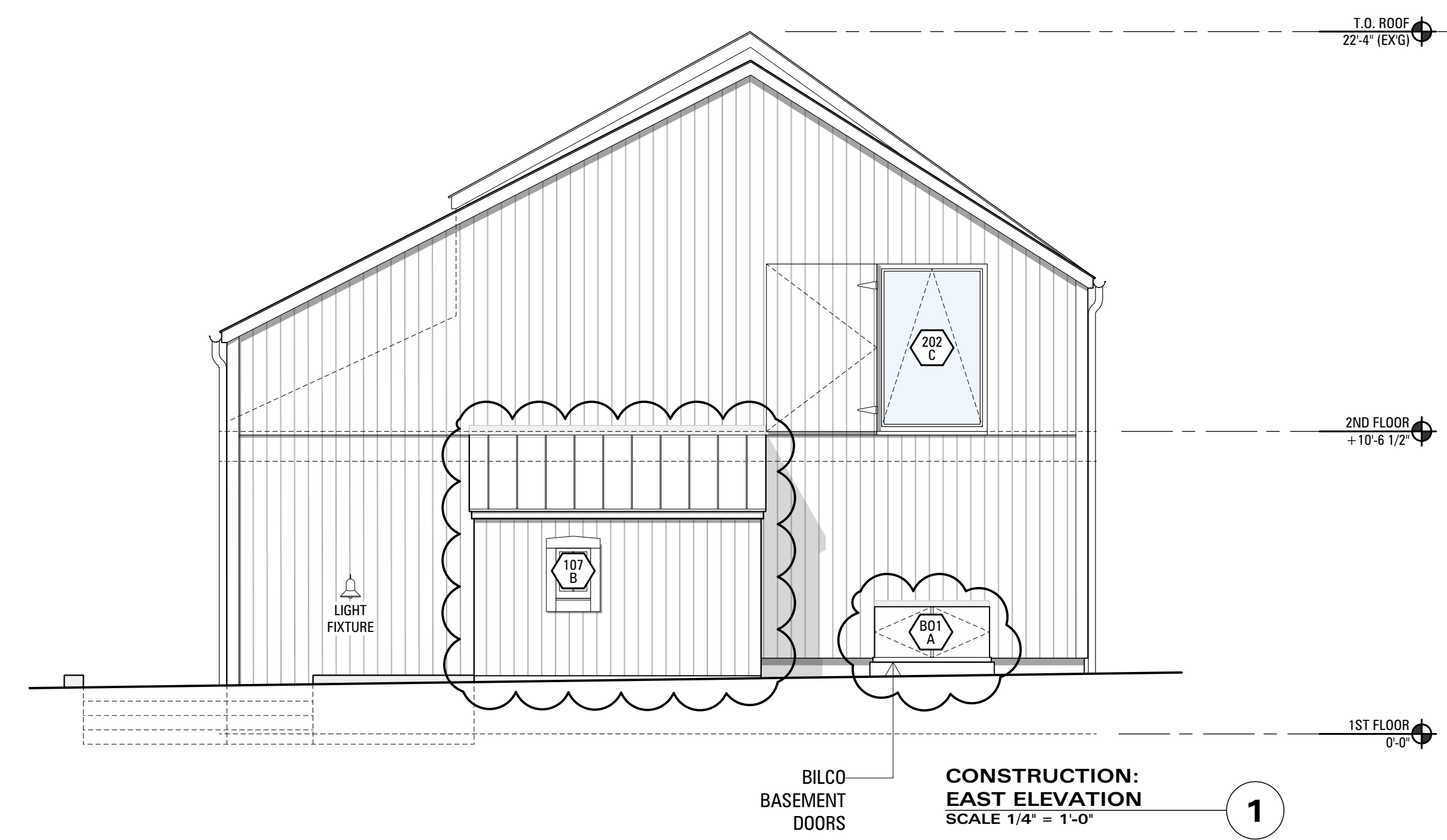

**CONSTRUCTION:  
EAST ELEVATION**  
SCALE 1/4" = 1'-0" **1**

BILCO  
BASEMENT  
DOORS

**PROPOSED**

REV NO	DATE	ISSUED TO
02	04.19.2022	ISSUED FOR ZONING REVIEW
01	03.24.2022	ISSUED FOR ZONING REVIEW

**7-11 WORCESTER RD  
RESIDENCE**  
7-11 WORCESTER ROAD,  
WASHINGTON DEPOT, CT 06794

**CONSTRUCTION:  
SOUTH & EAST  
EXTERIOR ELEVATIONS**

SEAL AND SIGNATURE	CWB PROJECT NUMBER
DRAWN BY	
REVIEWED BY	
SHEET	

SHEET NUMBER  
**A-502.01**  
CWB ARCHITECTS