

THE DRAWING SPECIFICATIONS AND DESIGN INCORPORATED HEREIN, AS WELL AS THE CONTRACT DOCUMENTS, SERVICE, ARE AND SHALL REMAIN THE PROPERTY OF DELSENER DESIGNS. NO PART OF ANY DESIGN OR DRAWING IS TO BE REPRODUCED, COPIED, OR TRANSMITTED IN ANY FORM OR BY ANY MEANS, ELECTRONIC OR MECHANICAL, INCLUDING PHOTOCOPYING, RECORDING, OR BY ANY INFORMATION STORAGE AND RETRIEVAL SYSTEM, WITHOUT THE WRITTEN AUTHORIZATION OF DELSENER DESIGNS.

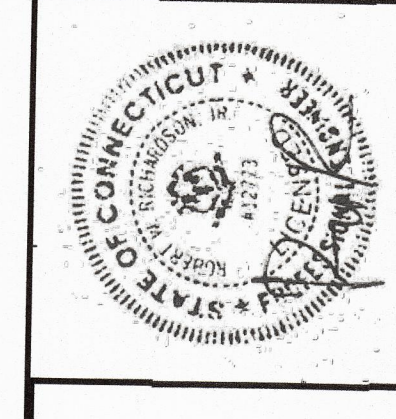

RICHARDSON
STRUCTURAL ENGINEERS
1080 MAIN ST. SOUTH
WOODBURY, CONNECTICUT
P: (203) 263-4262 E: Ostruc1@ai.com
DESIGNED AND REVIEWED
FOR STRUCTURE ONLY

Delsener Designs
430 West 24th Street Suite 14E NY, NY 10011
P: (212) 929-2516 F: (212) 924-2845

NEW RESIDENCE FOR
HALLE & KAREN BENNETT
213 TINKER HILL ROAD WASHINGTON, CT.
POOLHOUSE

REVISIONS	
5-10-22	UPDATED
5-25-22	UPDATED
7-21-22	UPDATED
8-8-22	PH KITCHEN

-Date: 4-5-22
-Scale:
-Drawn By:

PH-1

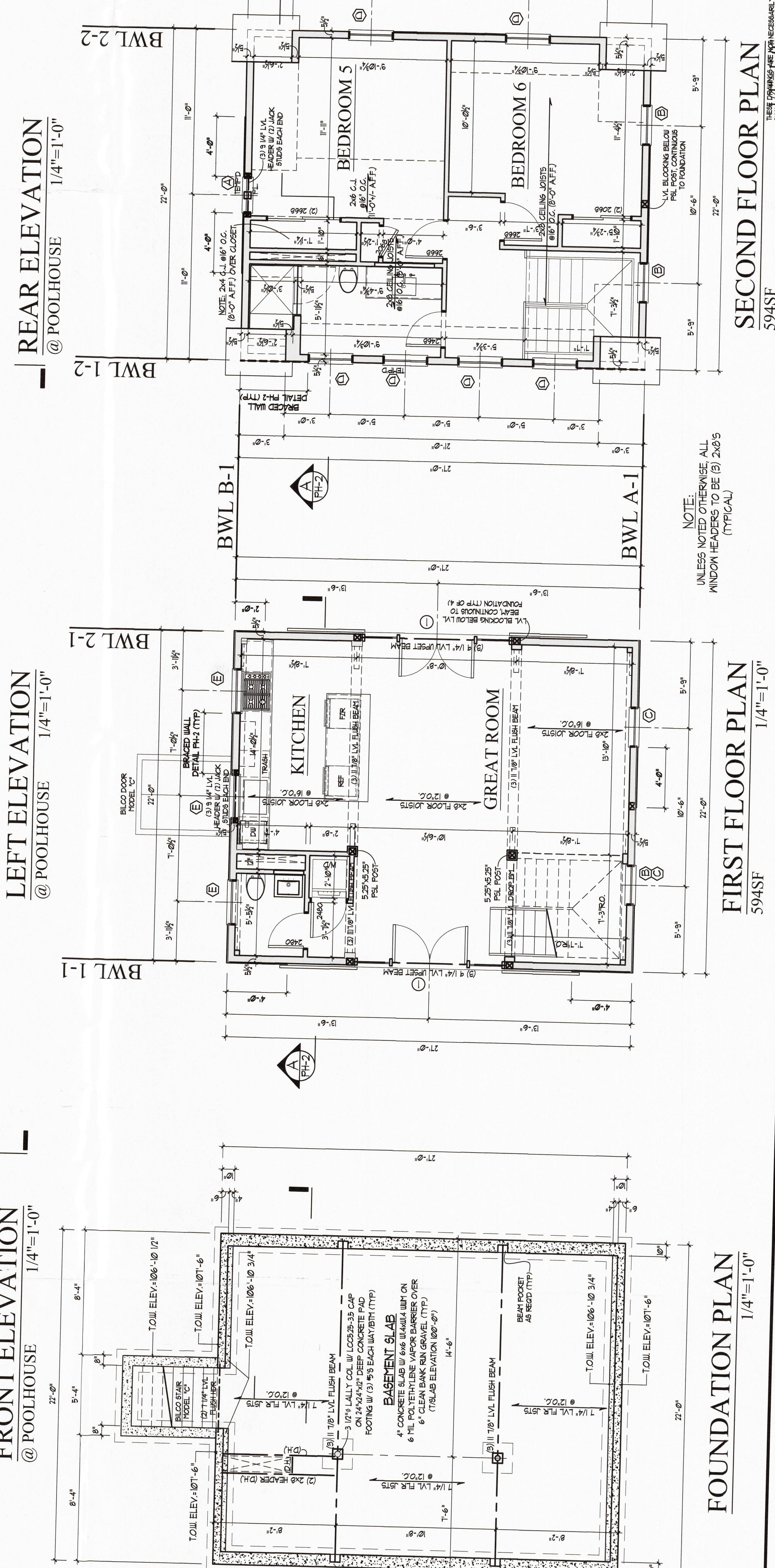
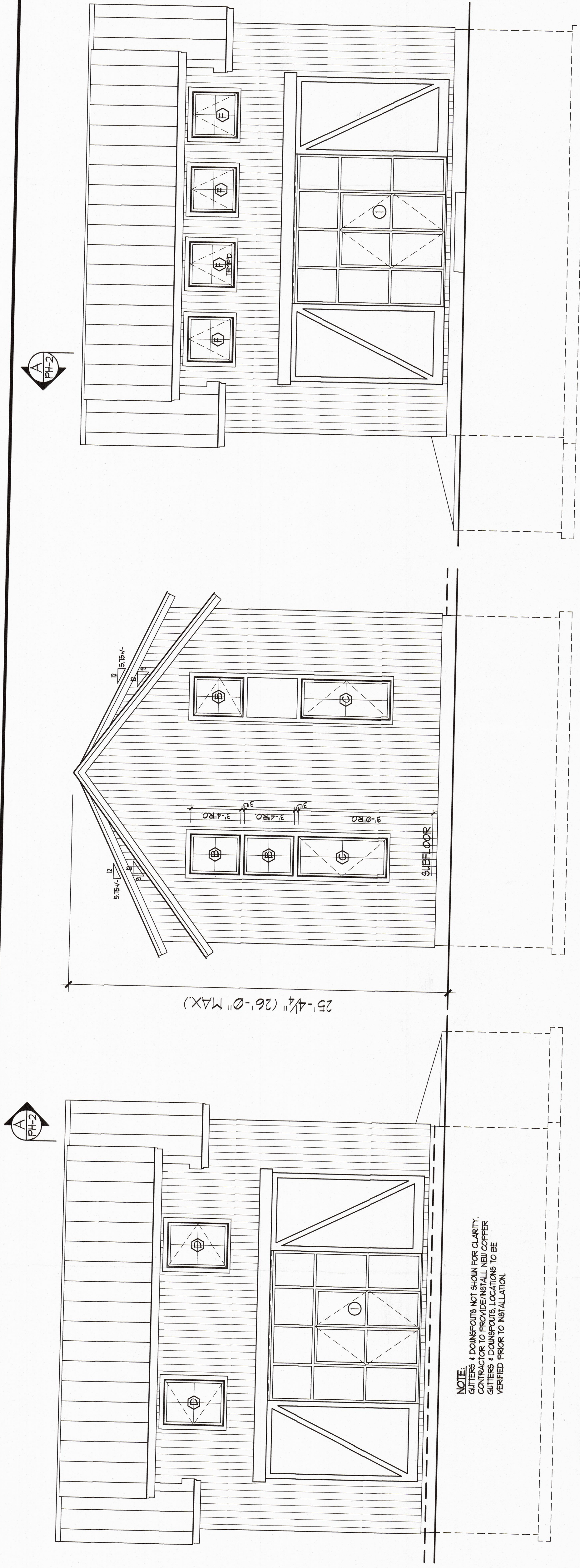

THESE DRAWINGS ARE PRELIMINARY. CONTRACTORS SHALL VERIFY ALL DIMENSIONS, DRAIN TO SCALE AND AT ALL TIMES CONTRACTORS SHALL CHECK TO BE SURE ALL DIMENSIONS WILL BE CHECKED ON SITE AND ANY DISCREPANCIES MUST BE REPORTED BEFORE PROCEEDING.