

THIS PLAN REPRESENTS A PRELIMINARY LAYOUT OF A PROPOSED HOUSE, DRIVEWAY, SEPTIC SYSTEM & WELL ON THE WASHINGTON PORTION OF THE PROPERTY BASED ON A REVIEW OF THE ZONING, INLAND WETLAND AND/OR SUBDIVISION REGULATIONS FOR THE TOWN. THESE PLANS ARE SUBJECT TO THE REVIEW AND APPROVAL OF THE VARIOUS REGULATORY AGENCIES, FIRE DEPARTMENT, EMERGENCY SERVICES DEPARTMENT, ETC. WHICH HAVE JURISDICTION OVER THE PROPERTIES SHOWN.

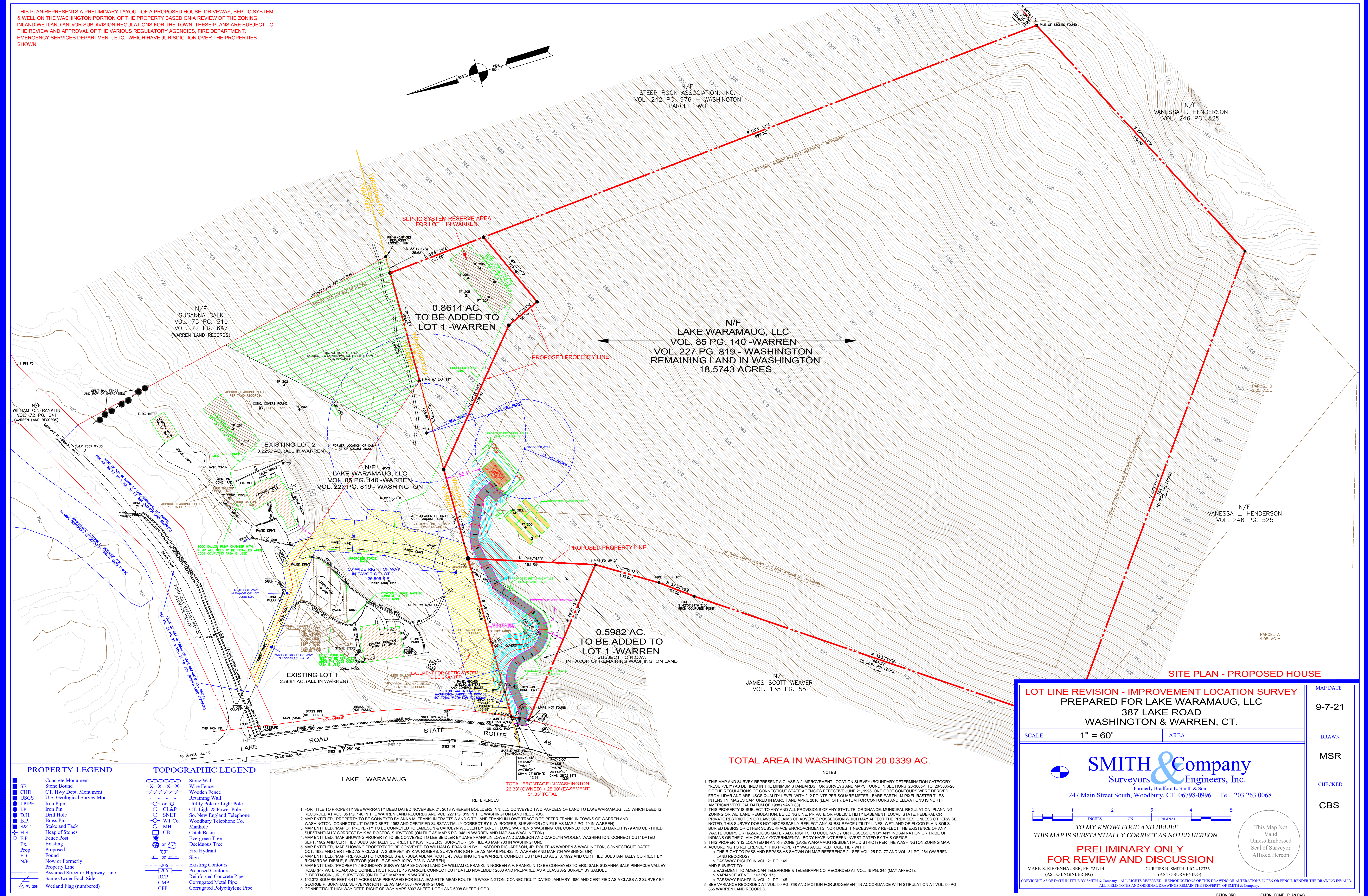

LOT LINE REVISION - IMPROVEMENT LOCATION SURVEY
PREPARED FOR LAKE WARAMAUG, LLC
387 LAKE ROAD
WASHINGTON & WARREN, CT.

SCALE: 1" = 60'

AREA:

SMITH & Company
Surveyors & Engineers, Inc.
Formerly Bradford E. Smith & Son
247 Main Street South, Woodbury, CT. 06798-0996 Tel. 203.263.0068

TO MY KNOWLEDGE AND BELIEF
THIS MAP IS SUBSTANTIALLY CORRECT AS NOTED HEREON.

**PRELIMINARY ONLY
FOR REVIEW AND DISCUSSION**

MARK S. RIEFENHAUSER, PE #21714 (AS TO ENGINEERING)
CURTISS B. SMITH, LIC. #12336 (AS TO SURVEYING)

Copyright as of date in title by Smith & Company. All rights reserved. Reproductions of this drawing or alterations in pen or pencil render the drawing invalid. All field notes and original drawings remain the property of Smith & Company.

EXTON-CRD EXTON-COMP-PLAN-DWG