

2

Westchester Modular Homes Inc  
30 Redgans Mill Road, Wappinger, New York, 12594  
Tel: (845)832-9400 Fax: (845)832-6698

FOUNDATION PLAN  
DORMITORY/RESIDENCE CTM-  
2017/28/23

REVISIONS  
DATE  
REVISION  
DATE  
STUDY  
PRODUCTION NO. 23047-50  
PE / RA  
THIRD PARTY INSPECTION AGENCY

SEE STANDARD NOTES & DETAILS DWG #8

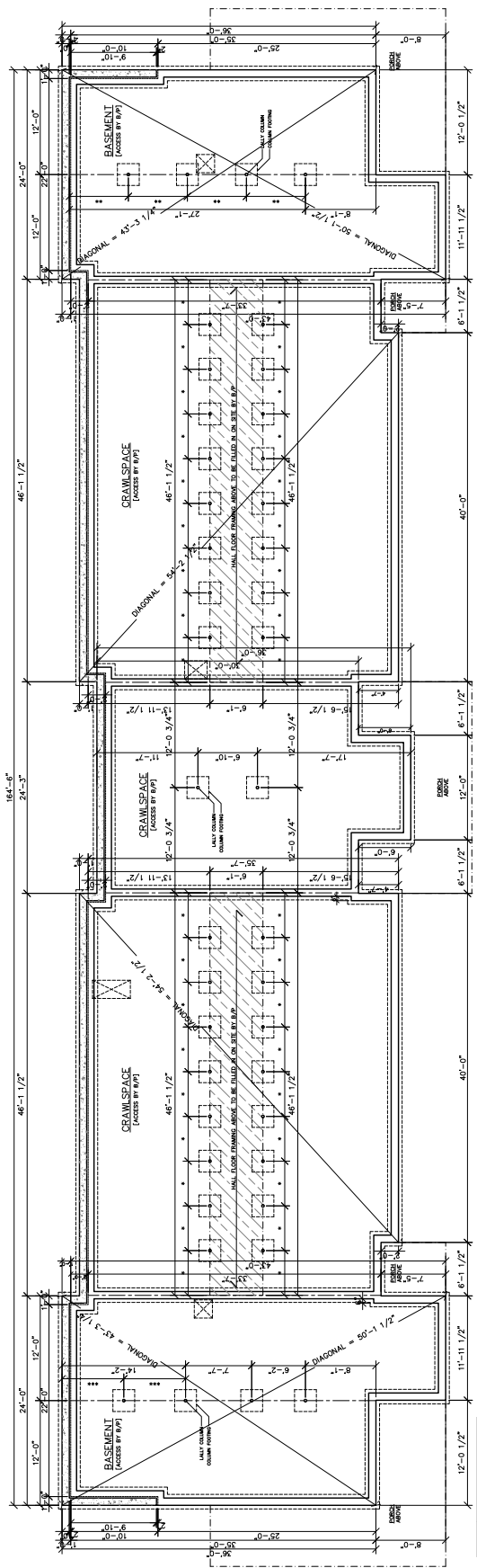

1. CONCRETE FLOORING TO BE A MINIMUM 2000 PSI.  
2. ALL DIMENSIONS ARE TO FACE UNLESS OTHERWISE NOTED.  
3. ALL DIMENSIONS ARE TO FACE UNLESS OTHERWISE NOTED.  
4. ALL DIMENSIONS ARE TO FACE UNLESS OTHERWISE NOTED.  
5. ALL DIMENSIONS ARE TO FACE UNLESS OTHERWISE NOTED.  
6. ALL DIMENSIONS ARE TO FACE UNLESS OTHERWISE NOTED.  
7. ALL DIMENSIONS ARE TO FACE UNLESS OTHERWISE NOTED.  
8. ALL DIMENSIONS ARE TO FACE UNLESS OTHERWISE NOTED.  
9. ALL DIMENSIONS ARE TO FACE UNLESS OTHERWISE NOTED.  
10. ALL DIMENSIONS ARE TO FACE UNLESS OTHERWISE NOTED.

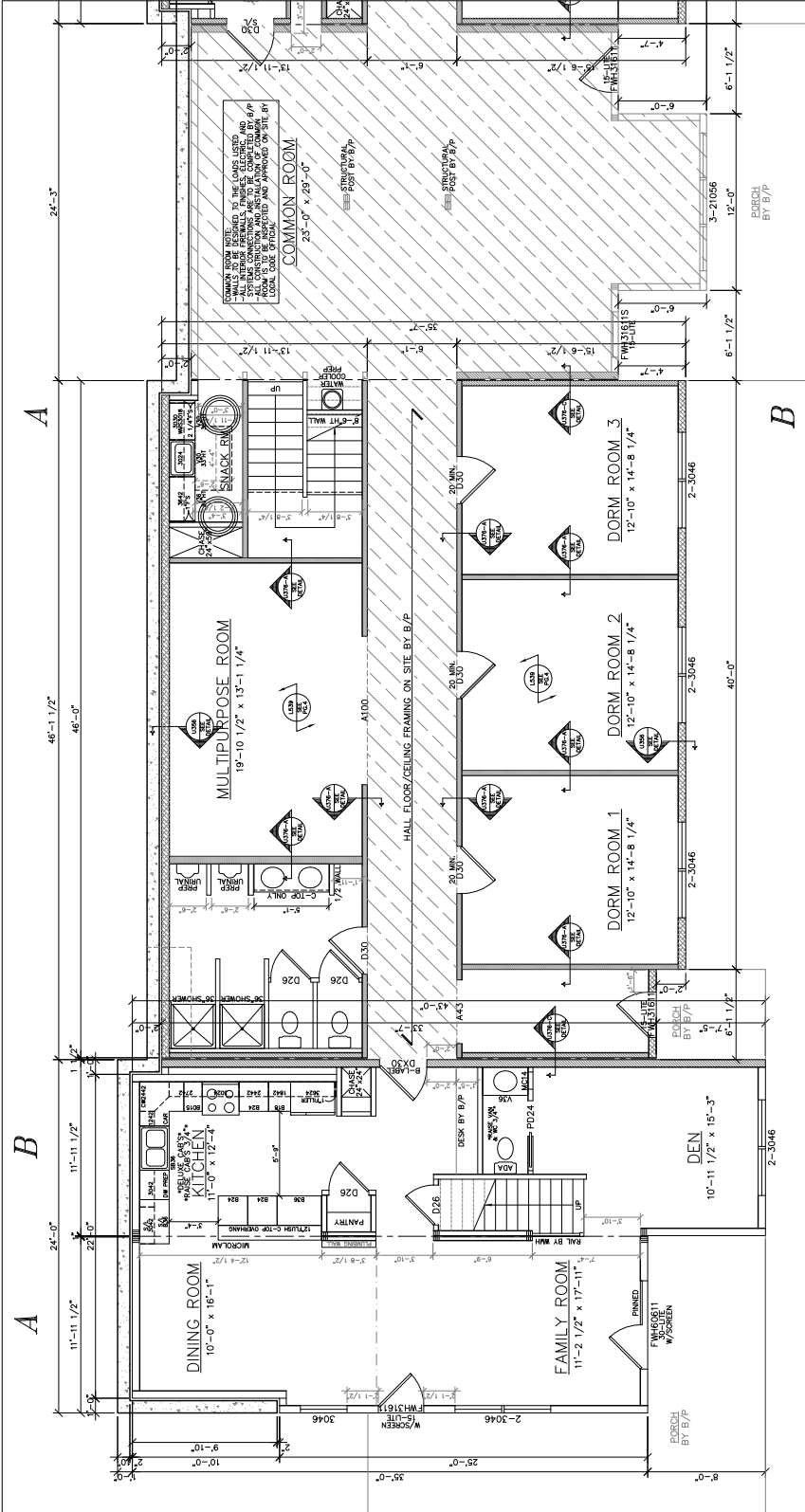

**1ST FLOOR  
 WALLS BY B/P**

**#23048**

- \*9'-0" ENTIRE 1ST FLOOR CEILING HEIGHT\*
- 12" O.C. FLOOR FRAMING THROUGHOUT (#23048)
- R21 W/ 1" RIGID FOAM EXT. WALL INSUL.
- SOLID SMOOTH 6-PANEL INT. DOORS

**#23050**

- \*9'-0" ENTIRE 1ST FLOOR CEILING HEIGHT\*
- R21 W/ 1" RIGID FOAM EXT. WALL INSUL.
- 4.69 ROOF INSULATION
- SOLID SMOOTH 6-PANEL INT. DOORS

**#23050**

\*COMBINED

ROOM	AREA	LIGHT SUPPLIED	VENT SUPPLIED
KITCHEN	136	0.0	0.00
DINING ROOM	161	10.3	5.73
*FAMILY ROOM	201	55.0	23.04
DEN	167	20.6	11.46

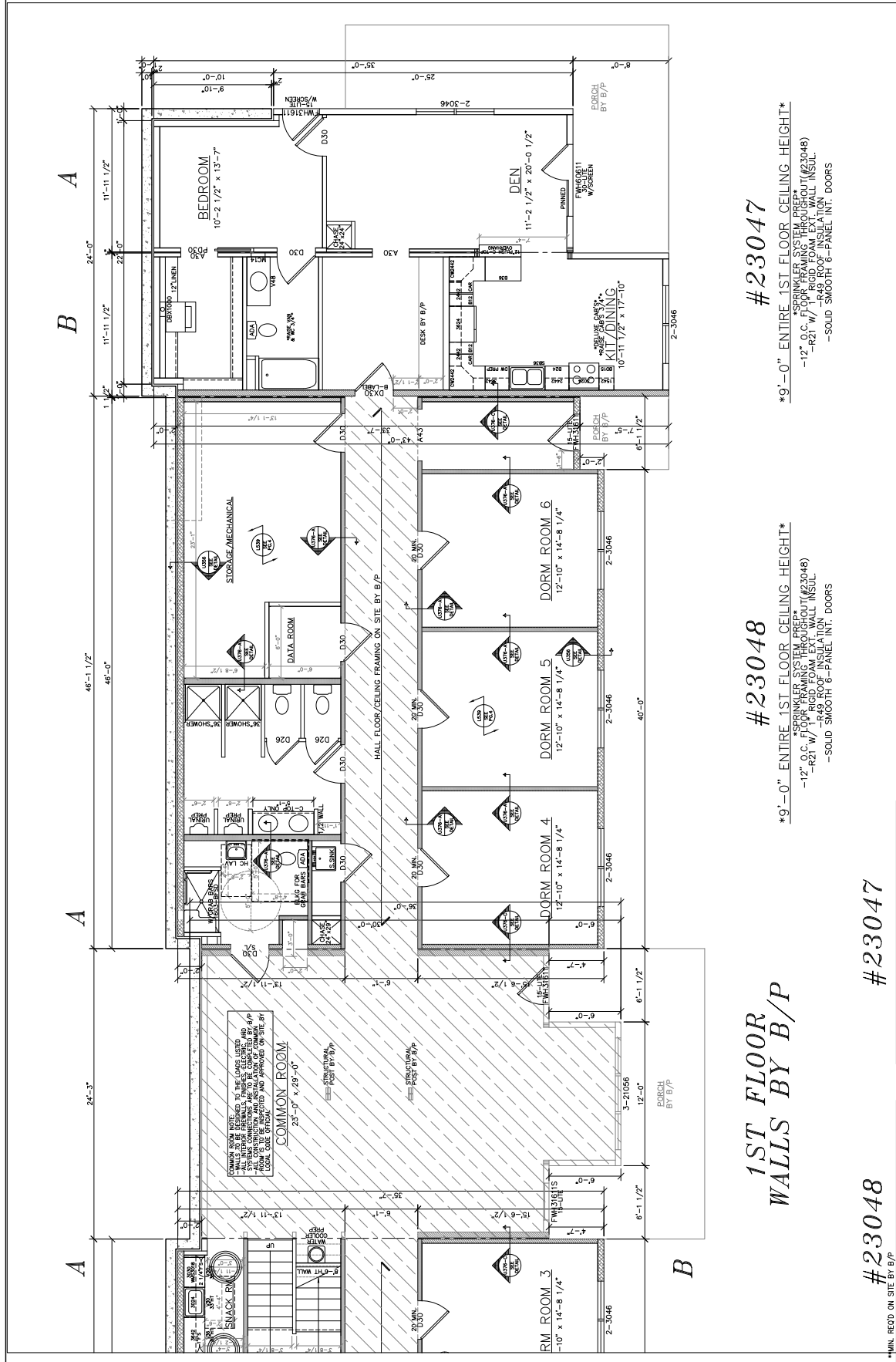

**LIGHT & VENTILATION SCHEDULE (SF)**

ROOM	AREA	LIGHT SUPPLIED	VENT SUPPLIED
KIT/DINING	195	20.6	11.46
DEN	225	55.0	23.04
BEDROOM	139	11.5	16.72

**LIGHT & VENTILATION SCHEDULE (SF)**

ROOM	AREA	LIGHT SUPPLIED	VENT SUPPLIED
DORM ROOM 1-6	188	20.6	11.46
MULTIPURPOSE RM	260	**20.8	**10.40

\*\*MIN. RECD ON SITE BY B/P

SEE STANDARD NOTES & DETAILS DWG #8

USG BOARD: R2/A3  
 SEALANT'S TURNKEY HOUSING  
 RUMSEY HALL  
 201 KAMRAB ROAD  
 WASHINGTON DEPOT, CT 06784

DATE: 07/28/23  
 SCALE: 1/4" = 1'-0"

3AR  
 Westchester Modular Homes Inc  
 50 Regoans Mill Road, Wingoale, New York, 12594  
 Tel: (845)832-9400 Fax: (845)832-6698

REVISION: STUDY  
 PRODUCTION NO.: 23047-50  
 PE / RA  
 THIRD PARTY INSPECTION AGENCY

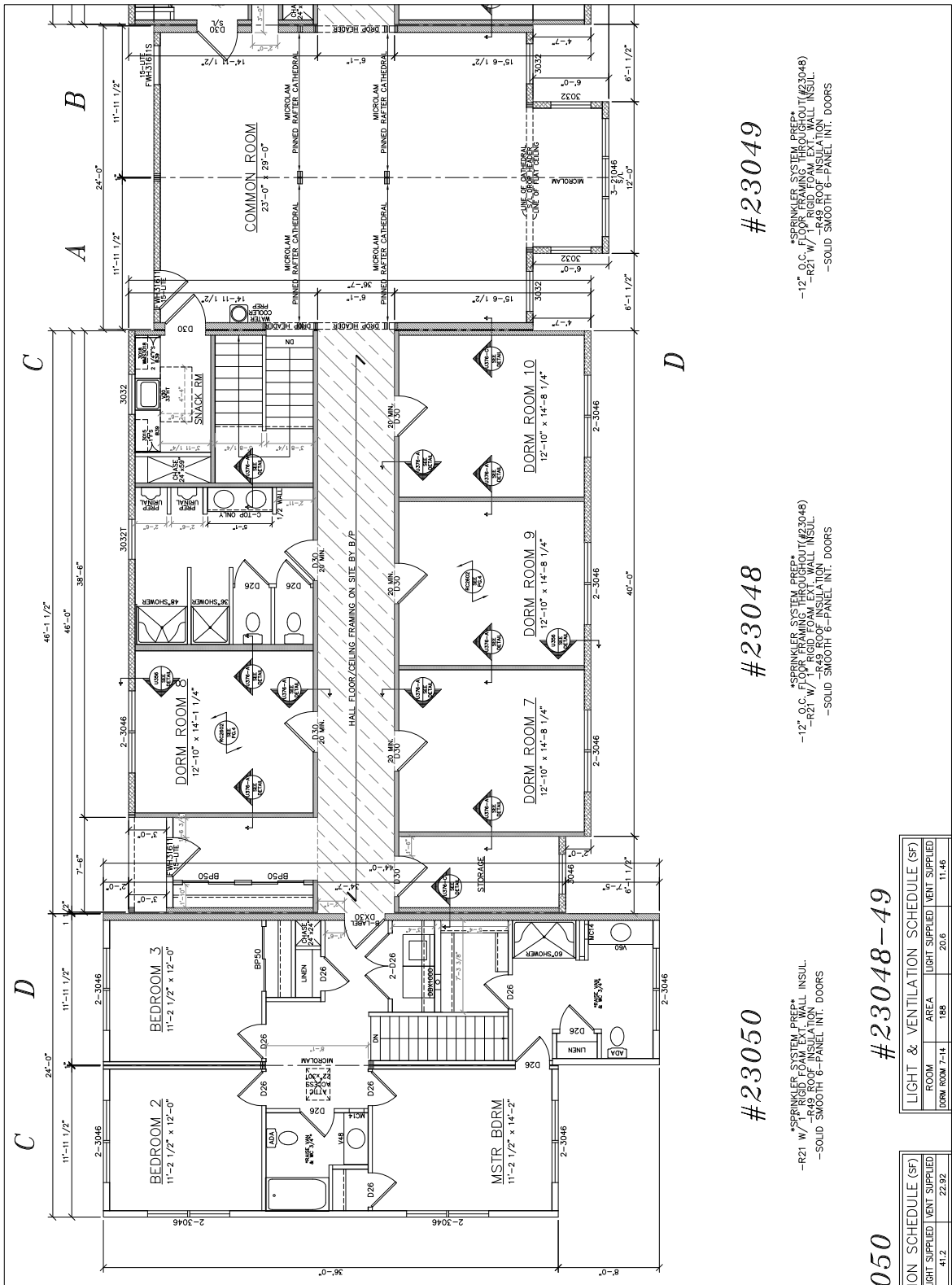

#23049

\*SPRINKLER SYSTEM PREP\*  
 -12" O.C. FLOOR FRAMING THROUGHOUT (#23048)  
 -R21 W/ 1" RIGID FOAM EXT. WALL INSUL.  
 -SOLID SMOOTH 6-PANEL INT. DOORS

#23048

\*SPRINKLER SYSTEM PREP\*  
 -12" O.C. FLOOR FRAMING THROUGHOUT (#23048)  
 -R21 W/ 1" RIGID FOAM EXT. WALL INSUL.  
 -SOLID SMOOTH 6-PANEL INT. DOORS

#23050

\*SPRINKLER SYSTEM PREP\*  
 -R21 W/ 1" RIGID FOAM EXT. WALL INSUL.  
 -4.69 ROOF INSULATION  
 -SOLID SMOOTH 6-PANEL INT. DOORS

#23048-49

LIGHT & VENTILATION SCHEDULE (SF)			
ROOM	AREA	LIGHT SUPPLIED	VENT SUPPLIED
DORM ROOM 7-14	188	20.6	11.46
COMMON RM	667	91.8	49.31

#23050

LIGHT & VENTILATION SCHEDULE (SF)			
ROOM	AREA	LIGHT SUPPLIED	VENT SUPPLIED
MSTR BDRM	159	41.2	22.92
BEDROOM 2	135	41.2	22.92
BEDROOM 3	135	20.6	11.46

