

N/F TANYA PUSHKINE
VOL. 244, P. 837
PARCEL 'L', T.C. MAP # 276A

N/F
CHAPIN C. & KATHRYN S. BATES
VOL. 224, P. 489
PARCEL 'B', T.C. MAP # 1540

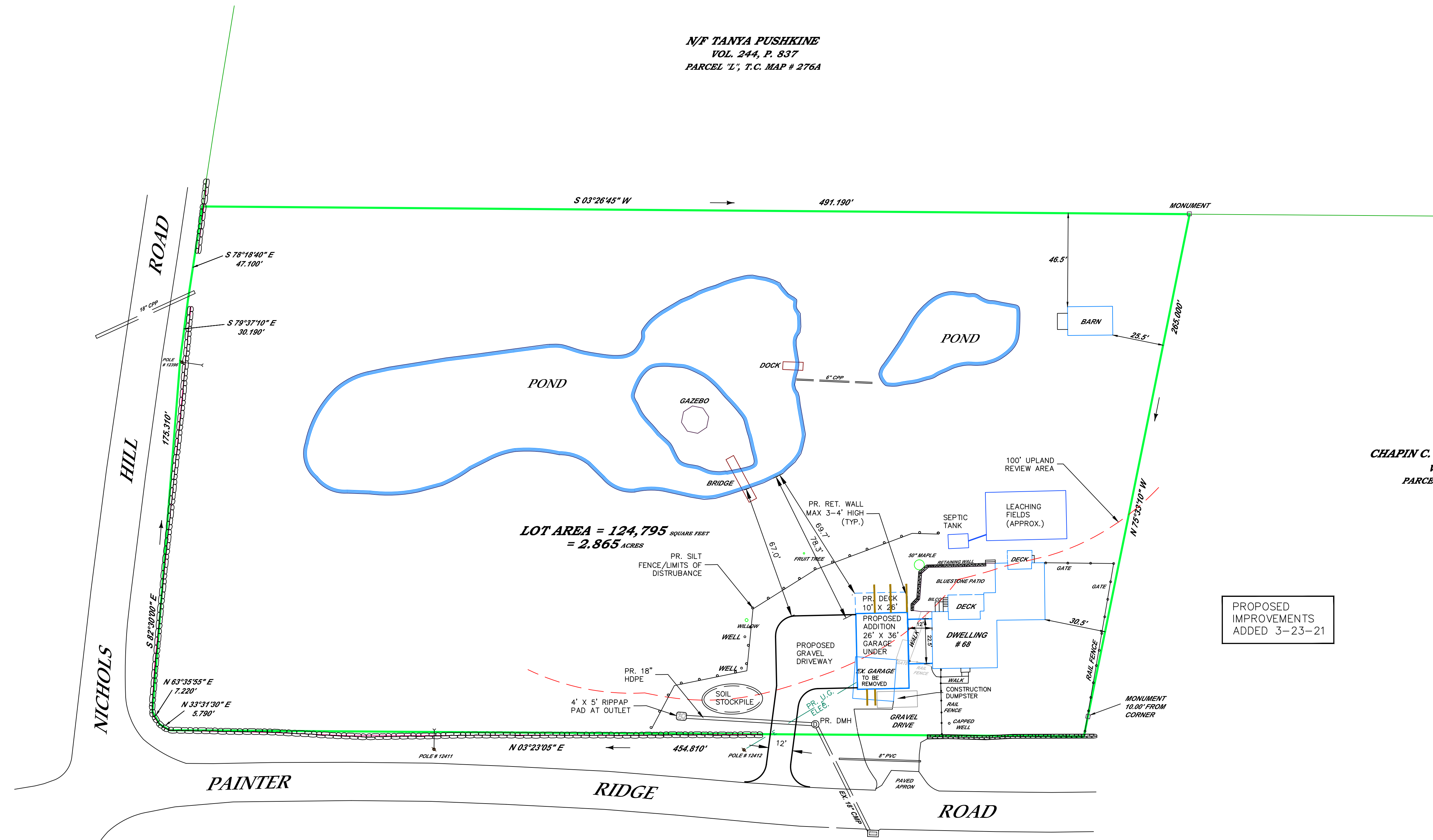

LOT AREA = 124,795 SQUARE FEET
= 2.865 ACRES

PROPOSED
IMPROVEMENTS
ADDED 3-23-21

PROPERTY SURVEY
PREPARED FOR
**NICKOLAS SHEIKH &
KATHERINE POPE**
68 PAINTER RIDGE ROAD
WASHINGTON, CONNECTICUT
AREA = 124,795 SQUARE FEET
= 2.865 ACRES
ZONE ~ R-1
TAX LOT 03-04-04



DEC. 4, 2020

THIS SURVEY WAS PREPARED PURSUANT TO THE REGULATIONS OF CONNECTICUT STATE AGENCIES SECTION 20-300b-1 THROUGH 20-300b-20 OF THE STANDARDS FOR SURVEYS AND MAPS IN THE STATE OF CONNECTICUT, AS ADOPTED BY THE CONNECTICUT ASSOCIATION OF LAND SURVEYORS, INC. ON SEPTEMBER 26, 1996.

TO THE BEST OF MY KNOWLEDGE AND BELIEF THIS MAP AND SURVEY ARE SUBSTANTIALLY CORRECT AS NOTED HEREON.

TYPE OF SURVEY - "PROPERTY SURVEY"
BOUNDARY DETERMINATION CATEGORY - "DEPENDENT RE SURVEY"
CLASS OF ACCURACY - "A-2" PARCEL "K", T.C. MAP # 276A

MICHAEL J. RIORDAN
LICENSED LAND SURVEYOR, REG. # 14666
RIORDAN LAND SURVEYING
205 WEST GILBERT ROAD
SOUTHBRURY, CT. 06789
203-263-2727, FAX 263-4139