

# PRINCE RESIDENCE

11 IVES ROAD  
WASHINGTON DEPOT, CT

BARN RENOVATIONS

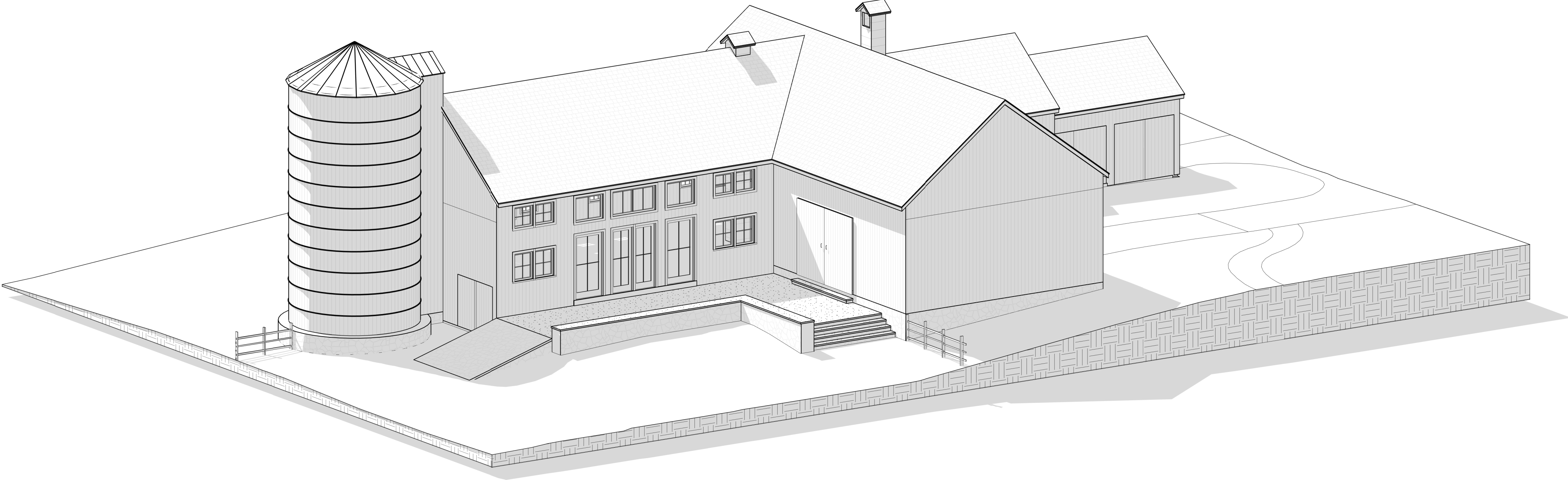

### LIST OF DRAWINGS

T.00	COVER SHEET
A.01	MAIN FLOOR PLAN
A.20	BUILDING SECTIONS
A.21	BUILDING SECTIONS
A.22	BUILDING SECTIONS
A.30	EXTERIOR ELEVATIONS
A.31	EXTERIOR ELEVATIONS
W.01	WINDOW SCHEDULE

THESE DRAWINGS ARE FOR DESIGN PURPOSES ONLY AND TO FACILITATE CONSTRUCTION. DRAWINGS ARE NOT TO BE SCALED AND ANY DISCREPANCIES SHOULD BE IMMEDIATELY BROUGHT TO THE ATTENTION OF THE DESIGN ARCHITECT OR GENERAL CONTRACTOR FOR CLARIFICATION.

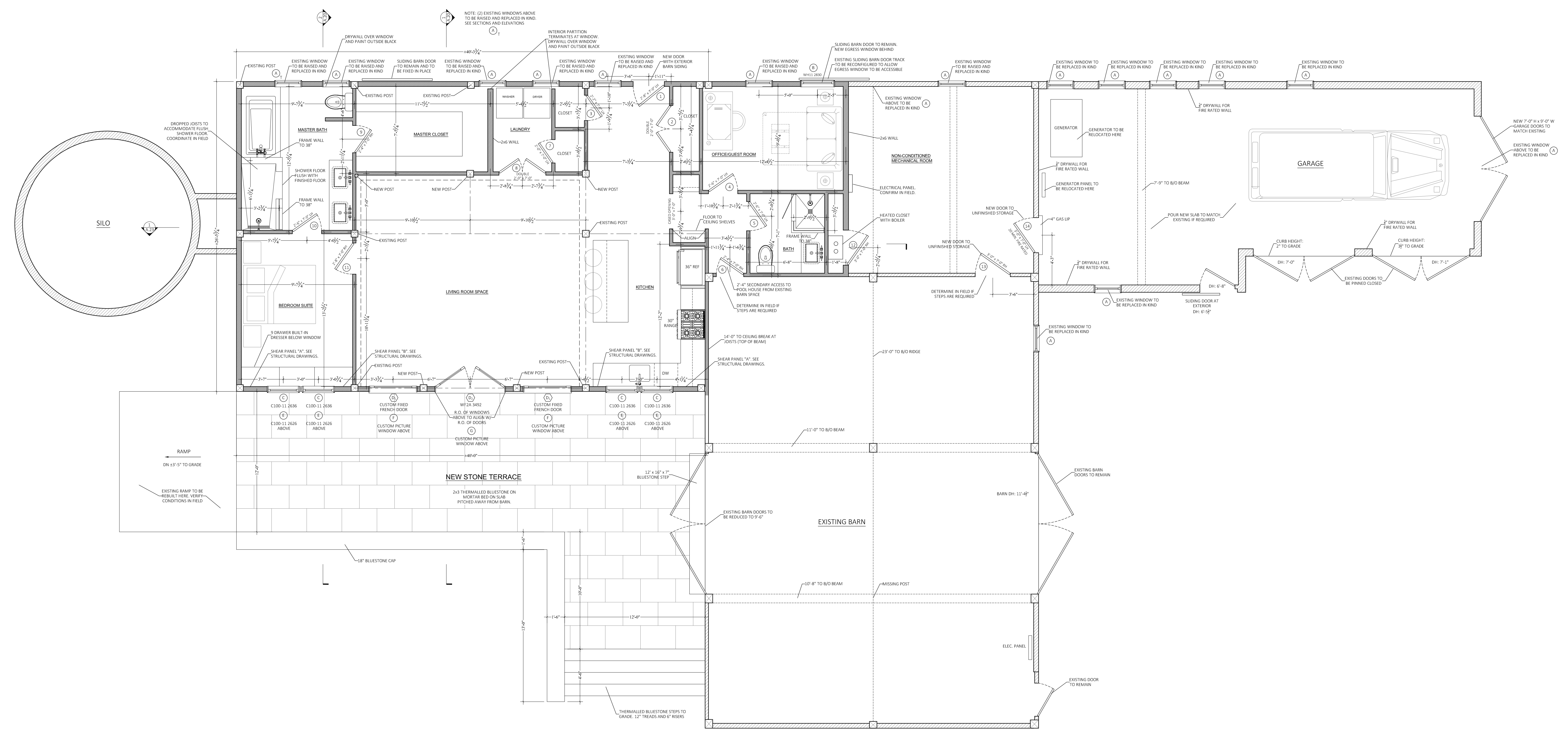

PROPOSED MAIN FLOOR PLAN POOL HOUSE/BARN SCALE: 1/4" = 1'

CLIENT <b>PRINCE RESIDENCE</b>	PROJECT 11 IVES ROAD WASHINGTON DEPOT, CT	F+H ARCHITECTURAL DESIGN & CONSULTING LLC ONE TITUS ROAD WASHINGTON DEPOT, CT 06794 P: 860.733.5151 Email: STEVEN@FERRETANDHOUND.COM WWW.FHARCHITECTURE.COM	N° DATE			DRAWING TITLE <b>PROPOSED MAIN FLOOR PLANS (BARN)</b>	DRAWN BY SK	CHECKED BY SK	DRAWING NUMBER <b>A.01(BARN)</b>
			1. AS-BUILTS 10.29.2021	4. REV. 4.9.22 (FINAL)	7.				
			2. D&D 1.5.22	5.					
			3. REV. 3.7.22	6.					

THESE DRAWINGS ARE FOR DESIGN PURPOSES ONLY AND TO FACILITATE CONSTRUCTION. DRAWINGS ARE NOT TO BE SCALED AND ANY DISCREPANCIES SHOULD BE IMMEDIATELY BROUGHT TO THE ATTENTION OF THE DESIGN ARCHITECT OR GENERAL CONTRACTOR FOR CLARIFICATION.

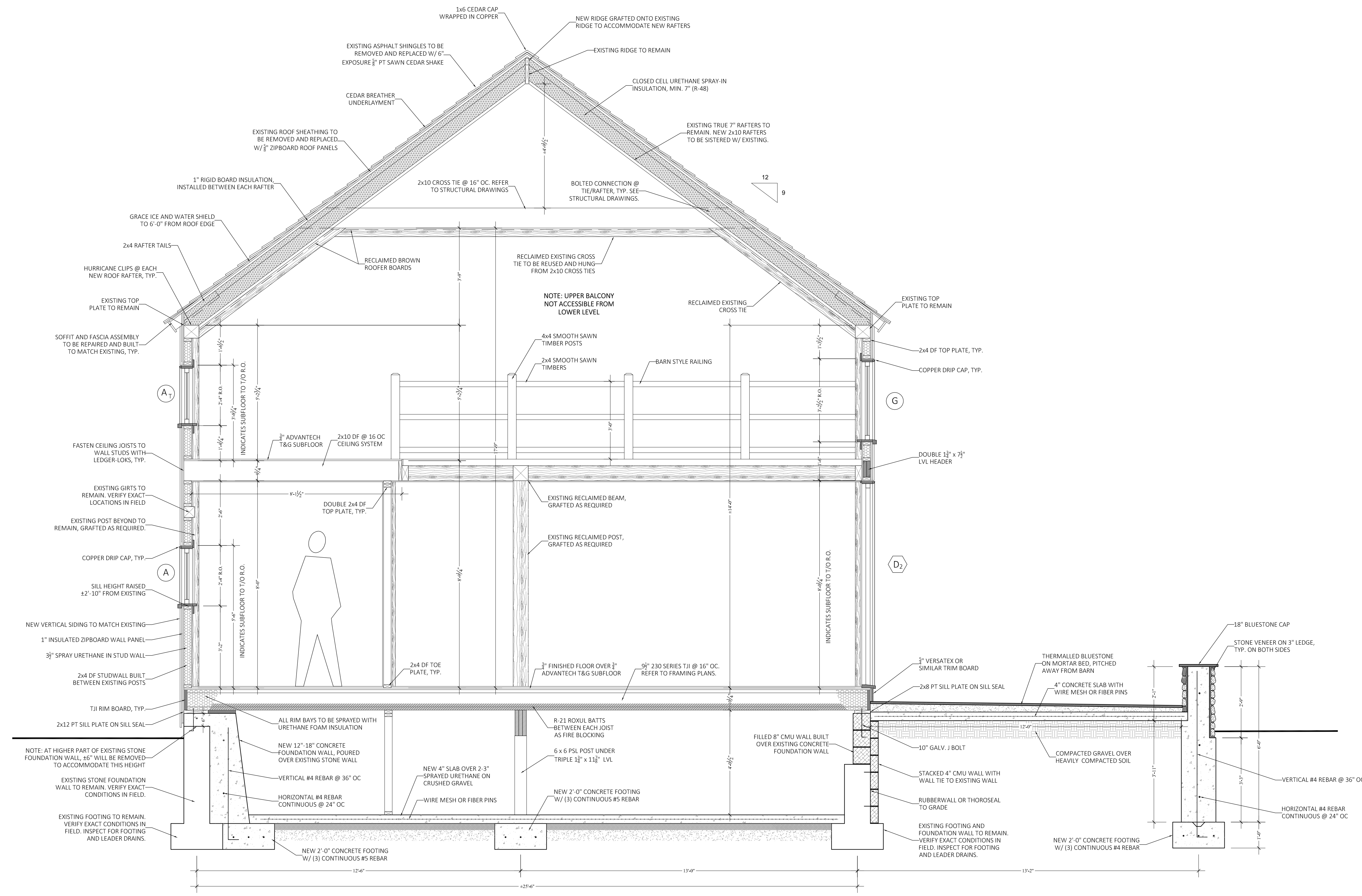

1) PROPOSED SECTION AT BARN SCALE: 1/2" = 1'-0"

PROJECT <b>PRINCE RESIDENCE</b>	ADDRESS 11 IVES ROAD WASHINGTON DEPOT, CT	F+H ARCHITECTURAL DESIGN & CONSULTING LLC ONE TITUS ROAD WASHINGTON DEPOT, CT 06794 P: 860.733.5151 Email: STEVEN@FERRETANDHOUND.COM WWW.FHARCHITECTURE.COM	N° DATE			DRAWING TITLE <b>BUILDING SECTIONS</b>	DRAWN BY <b>CR</b>	CHECKED BY <b>SK</b>	DRAWING NUMBER <b>A.20(BARN)</b>
			1. AS-BUILTS 10.29.2021	4. REV. 4.9.22 (FINAL)	7.				
			3. REV. 3.7.22	6.	9.				

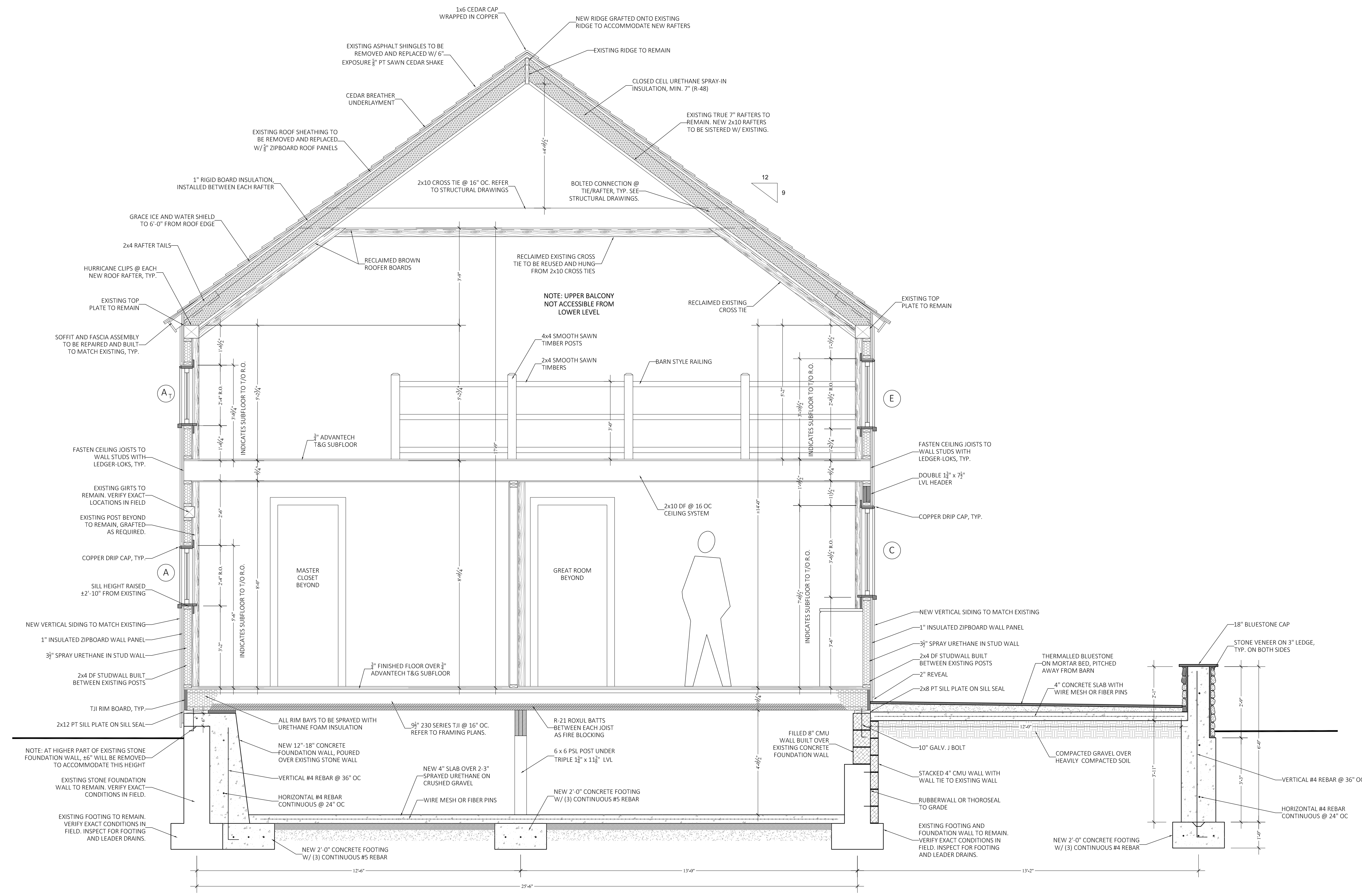

2) PROPOSED SECTION AT BARN SCALE: 1/2" = 1'-0"

PROJECT <b>PRINCE RESIDENCE</b>	ADDRESS 11 IVES ROAD WASHINGTON DEPOT, CT	F+H ARCHITECTURAL DESIGN & CONSULTING LLC ONE TITUS ROAD WASHINGTON DEPOT, CT 06794 P: 860.733.5151 Email: STEVEN@FERRETANDHOUND.COM WWW.FHARCHITECTURE.COM	N° DATE 1. AS-BUILTS 10.29.2021 2. D&D 1.5.22 3. REV. 3.7.22	4. REV. 4.9.22 (FINAL) 5. 6.	7. 8. 9.	DRAWING TITLE <b>BUILDING SECTIONS</b>	DRAWN BY CR SCALE 1/2" = 1'	CHECKED BY SK DATE 10.29.2021	DRAWING NUMBER <b>A.21(BARN)</b>
------------------------------------	---	---	---	------------------------------------	----------------	---	--------------------------------------	--	-------------------------------------

THESE DRAWINGS ARE FOR DESIGN PURPOSES ONLY AND TO FACILITATE CONSTRUCTION. DRAWINGS ARE NOT TO BE SCALED AND ANY DISCREPANCIES SHOULD BE IMMEDIATELY BROUGHT TO THE ATTENTION OF THE DESIGN ARCHITECT OR GENERAL CONTRACTOR FOR CLARIFICATION.



3) PROPOSED SECTION AT BARN SCALE: 1/2" = 1'-0"

PROJECT <b>PRINCE RESIDENCE</b>	ADDRESS 11 IVES ROAD WASHINGTON DEPOT, CT	F+H ARCHITECTURAL DESIGN & CONSULTING LLC ONE TITUS ROAD WASHINGTON DEPOT, CT 06794 P: 860.733.5151 Email: STEVEN@FERRETANDHOUND.COM WWW.FHARCHITECTURE.COM	N° DATE 1. AS-BUILTS 10.29.2021 2. D&D 1.5.22 3. REV. 3.7.22	4. REV. 4.9.22 (FINAL) 5. 6.	7. 8. 9.	DRAWING TITLE <b>BUILDING SECTIONS</b>	DRAWN BY CR SCALE 1/2" = 1'	CHECKED BY SK DATE 10.29.2021	DRAWING NUMBER <b>A.22(BARN)</b>
------------------------------------	---	---	---	------------------------------------	----------------	---	--------------------------------------	--	-------------------------------------



BARN ELEVATIONS – EAST

1/4" = 1'-0"

1  
A.30

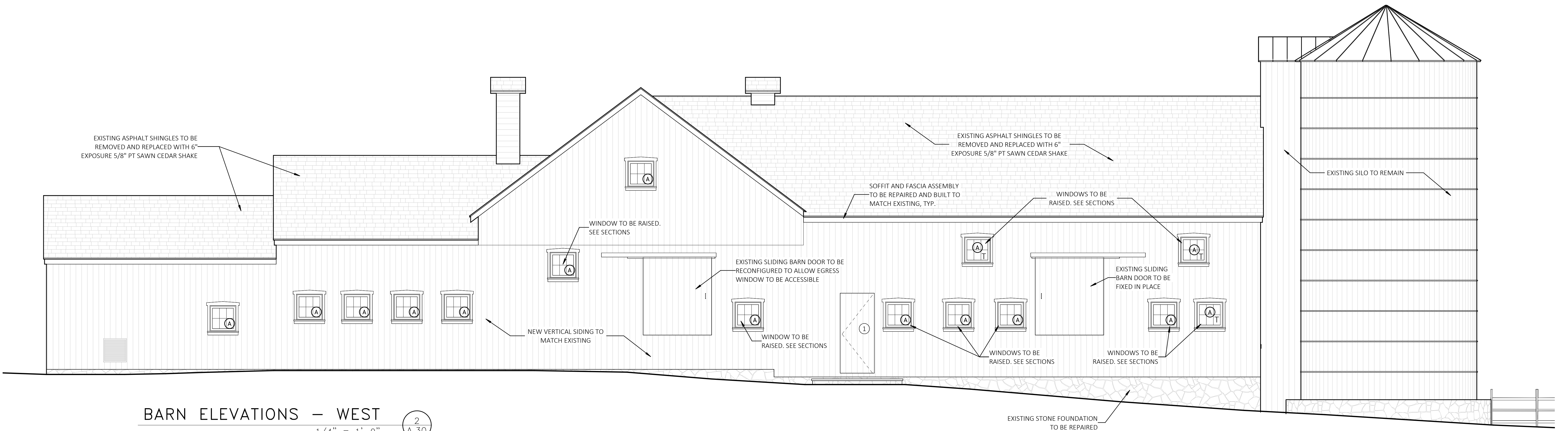

BARN ELEVATIONS – WEST

1/4" = 1'-0"

2  
A.30

CLIENT <b>PRINCE RESIDENCE</b>	PROJECT 11 IVES ROAD WASHINGTON DEPOT, CT	<b>F+H</b> ARCHITECTURAL <small>DESIGN &amp; CONSULTING LLC</small> ONE TITUS ROAD WASHINGTON DEPOT, CT 06794 P: 860.733.5151 Email: STEVEN@FERRETANDHOUND.COM WWW.FHARCHITECTURE.COM	DATE			DRAWING TITLE <b>EXTERIOR ELEVATIONS</b>	DRAWN BY <b>CR</b>	CHECKED BY <b>SK</b>	DRAWING NUMBER <b>A.30</b>
			1. AS-BUILTS 10.29.2021	4.	7.				
			3.	6.	9.	SCALE 1/4" = 1'-0"	DATE 10/29/2021		

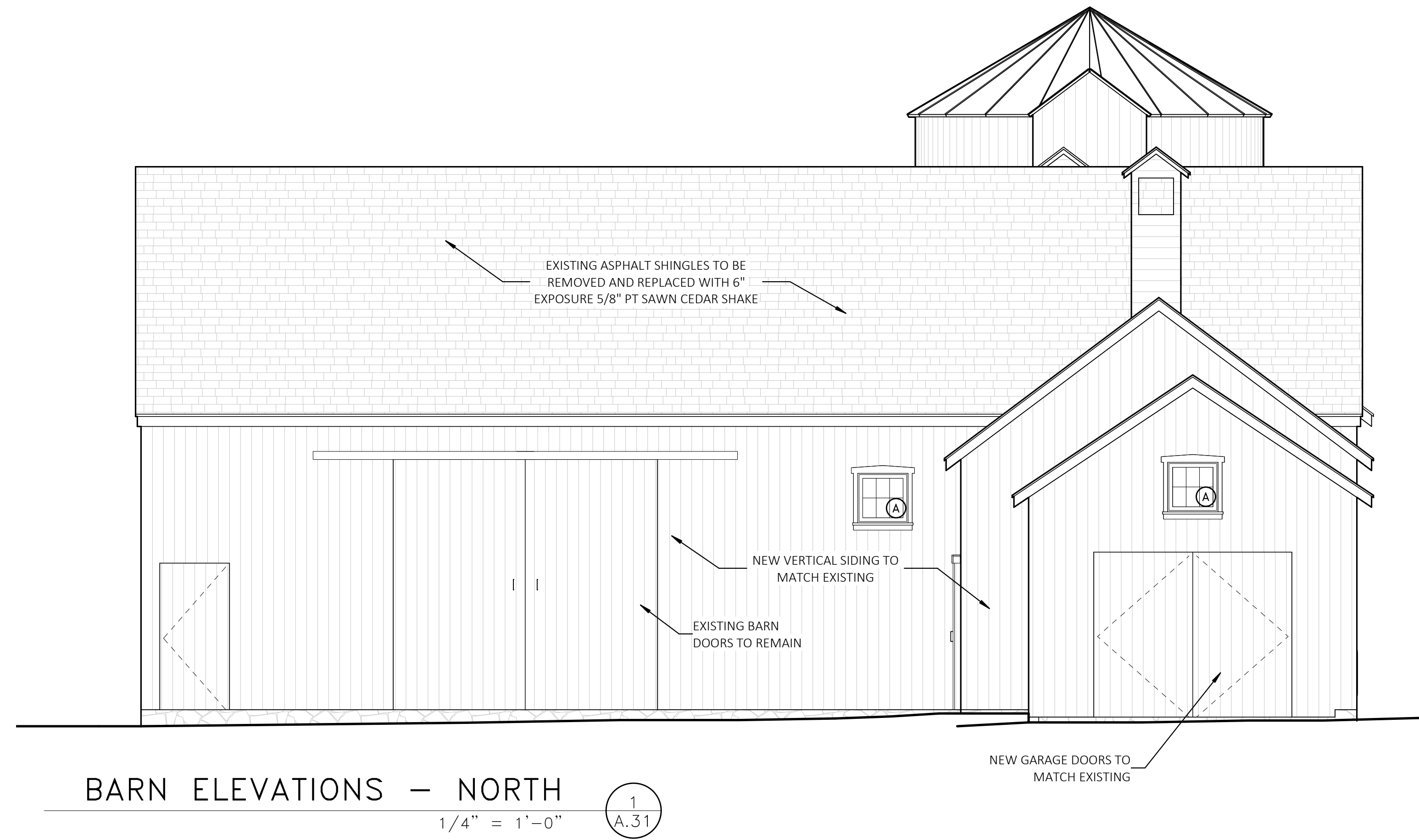

BARN ELEVATIONS – NORTH

1/4" = 1'-0"

1  
A.31

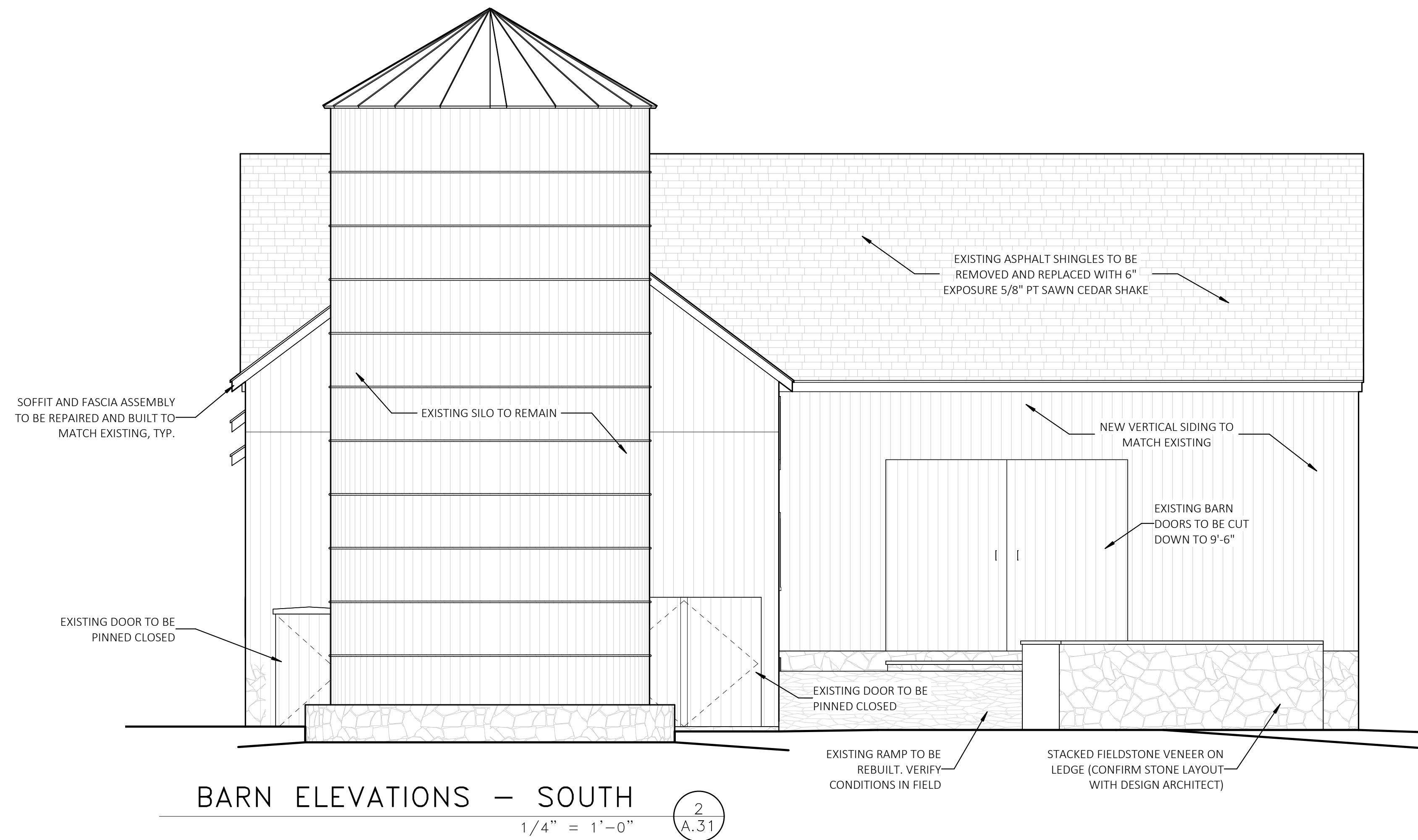

BARN ELEVATIONS – SOUTH

1/4" = 1'-0"

2  
A.31

CLIENT <b>PRINCE RESIDENCE</b>	PROJECT 11 IVES ROAD WASHINGTON DEPOT, CT	<b>F+H</b> ARCHITECTURAL <small>DESIGN &amp; CONSULTING LLC</small> ONE TITUS ROAD WASHINGTON DEPOT, CT 06794 P: 860.733.5151 Email: STEVEN@FERRETANDHOUND.COM WWW.FHARCHITECTURE.COM	DATE			DRAWING TITLE <b>EXTERIOR ELEVATIONS</b>	DRAWN BY CR	CHECKED BY SK	DRAWING NUMBER <b>A.31</b>
			1. AS-BUILTS 10.29.2021	4.	7.		SCALE 1/4" = 1'-0"	DATE 10/29/2021	
			2.	5.	8.				
			3.	6.	9.				

THESE DRAWINGS ARE FOR DESIGN PURPOSES ONLY AND TO FACILITATE CONSTRUCTION. DRAWINGS ARE NOT TO BE SCALED AND ANY DISCREPANCIES SHOULD BE IMMEDIATELY BROUGHT TO THE ATTENTION OF THE DESIGN ARCHITECT OR GENERAL CONTRACTOR FOR CLARIFICATION.

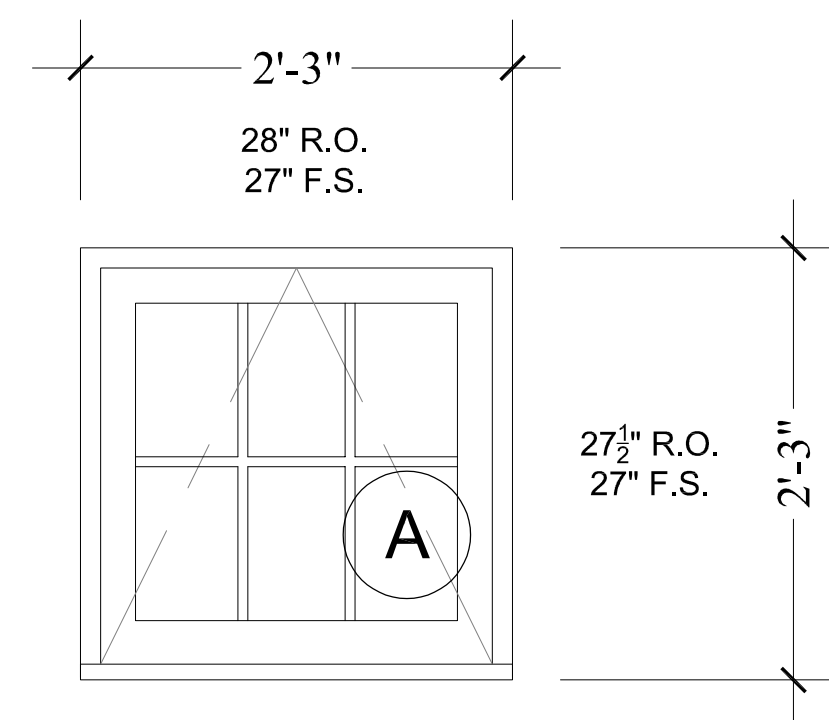

**CUSTOM AWNING**  
 QUANTITY: 18  
 (3) TEMPERED  
 (15) NOT TEMPERED  
 RED GRANDIS  
 PUTTY GLAZE SIMULATED LITES BOTH SIDES  
 W/ HISTORIC WOOD SILLS

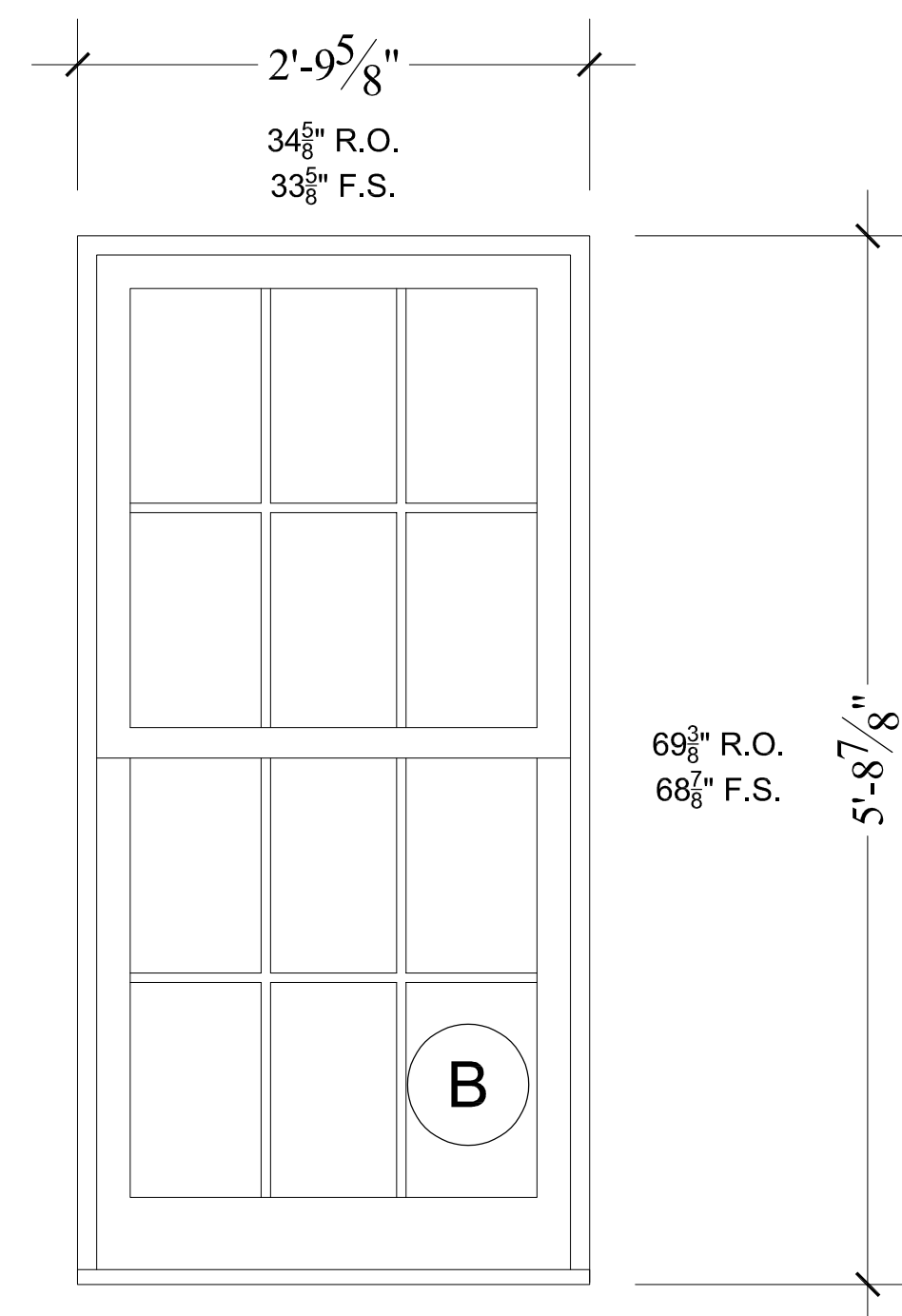

**WH11 2830**  
 DOUBLE HUNG  
 TEMPERED  
 QUANTITY: 1  
 RED GRANDIS  
 NO SILL

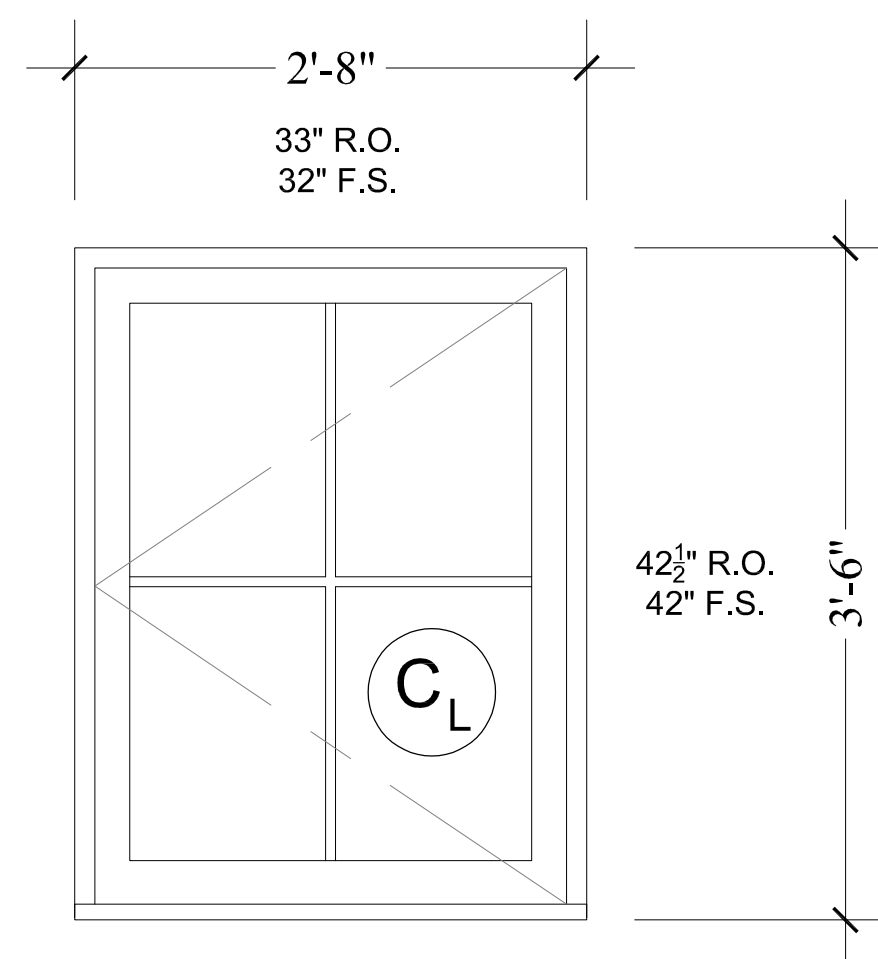

**C100-11 2636**  
 LEFT CASEMENT  
 TEMPERED  
 QUANTITY: 2  
 FINISH COLOR: RAINWARE WHITE  
 NO SILLS

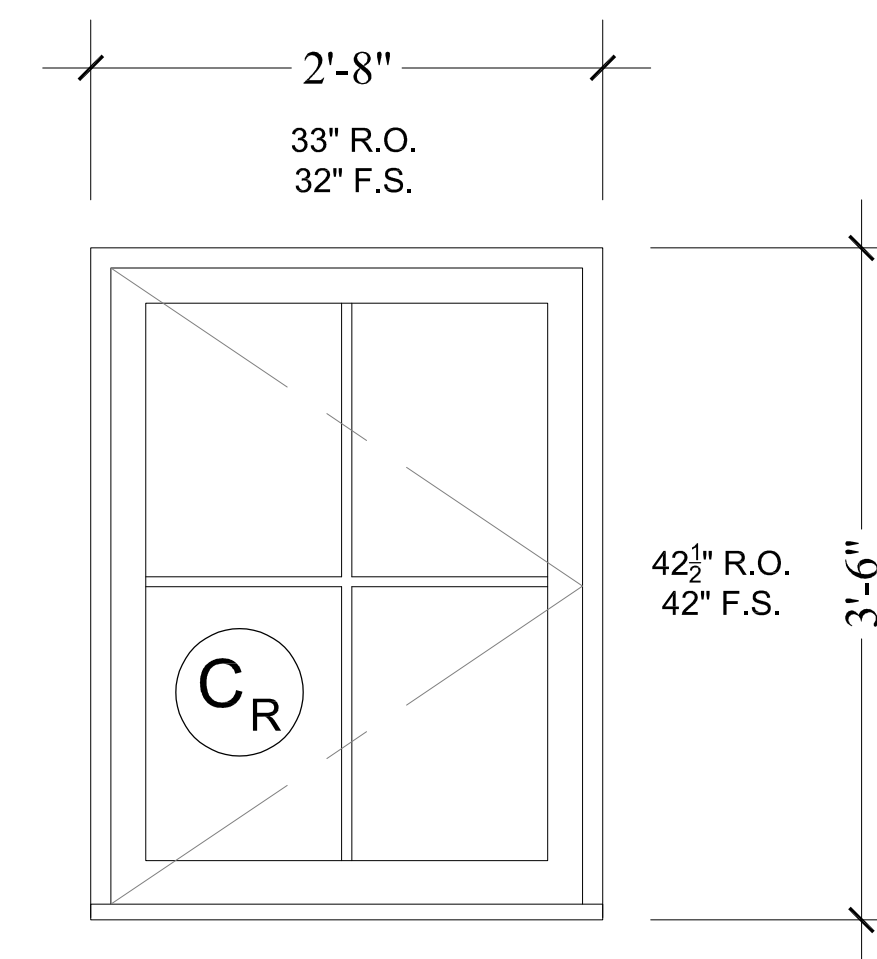

**C100-11 2636**  
 RIGHT CASEMENT  
 TEMPERED  
 QUANTITY: 2  
 FINISH COLOR: RAINWARE WHITE  
 NO SILLS

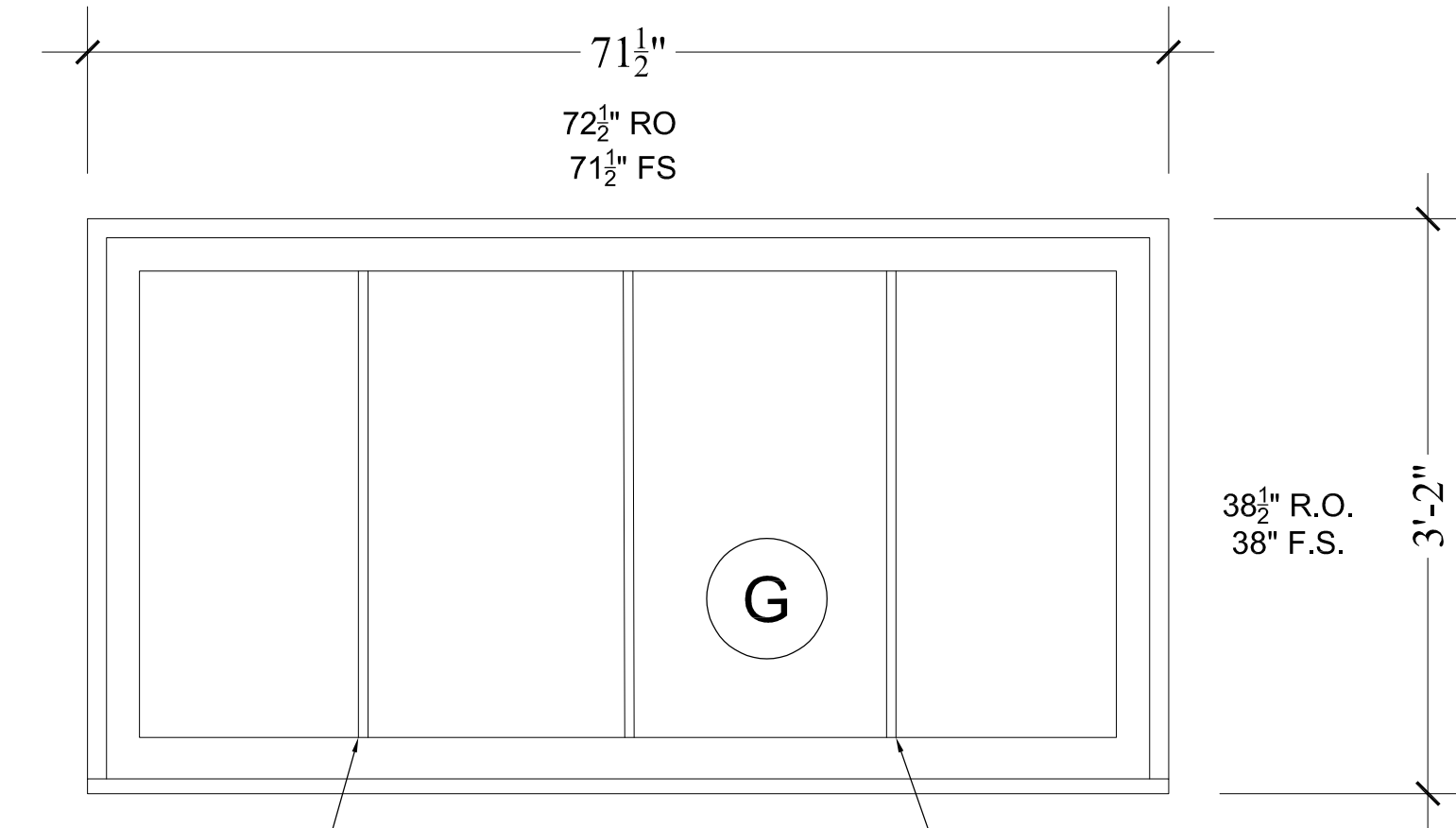

**CUSTOM PICTURE WINDOW**  
 FIXED  
 TEMPERED  
 QUANTITY: 1  
 FINISH COLOR: RAINWARE WHITE  
 W/ SILL

NOTE: MUNTINS MUST  
 ALIGN WITH DOOR D2

NOTE: MUNTINS MUST  
 ALIGN WITH DOOR D2

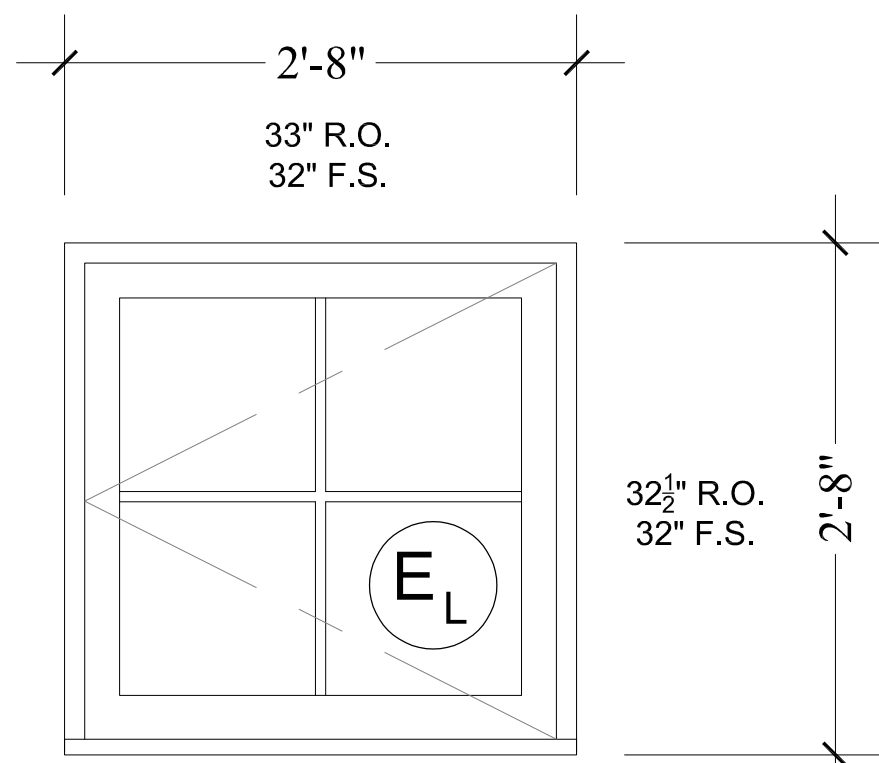

**C100-11 2626**  
 LEFT CASEMENT  
 TEMPERED  
 QUANTITY: 2  
 FINISH COLOR: RAINWARE WHITE  
 NO SILLS

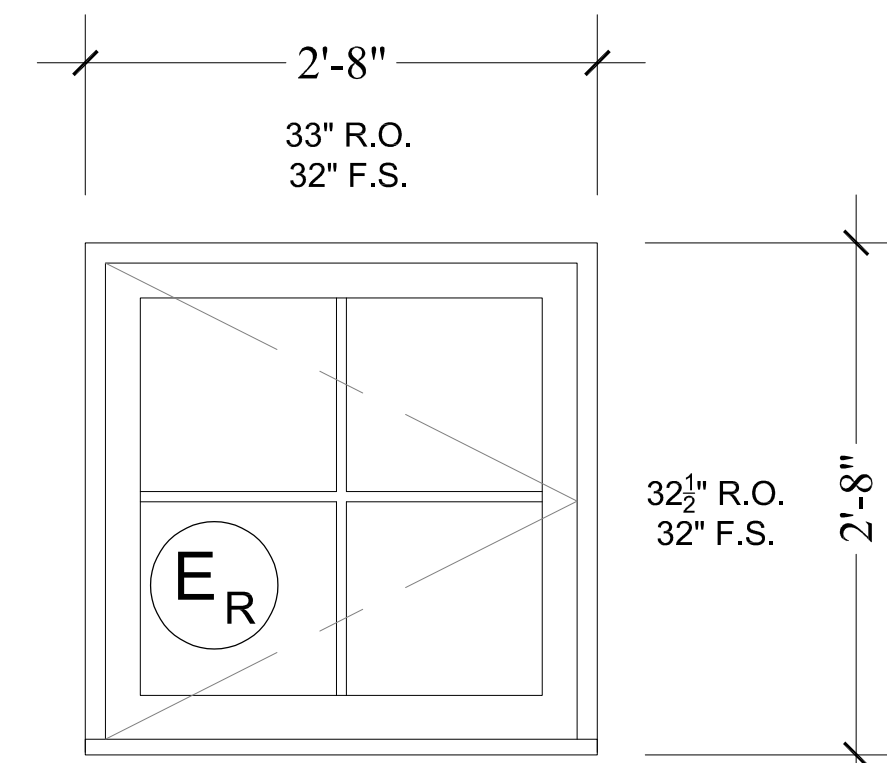

**C100-11 2626**  
 RIGHT CASEMENT  
 TEMPERED  
 QUANTITY: 2  
 FINISH COLOR: RAINWARE WHITE  
 NO SILLS

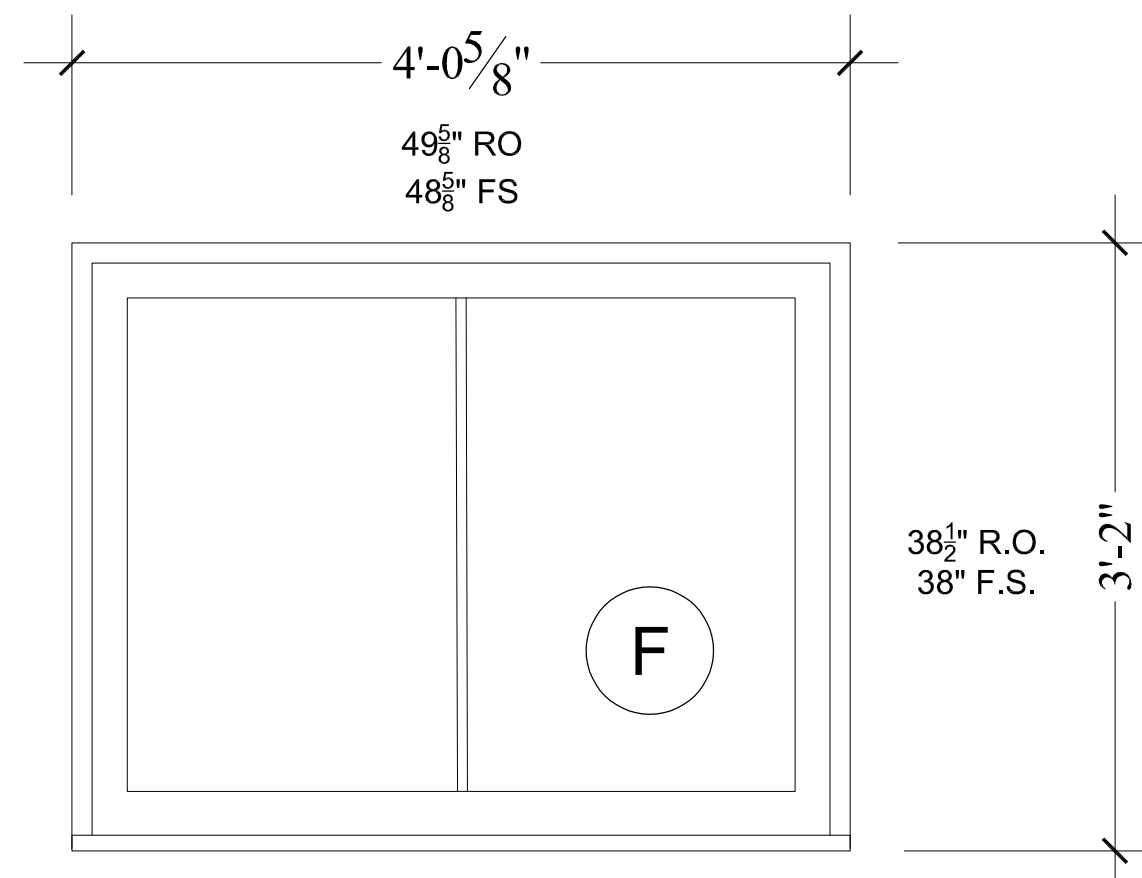

**CUSTOM PICTURE WINDOW**  
 FIXED  
 TEMPERED  
 QUANTITY: 2  
 FINISH COLOR: RAINWARE WHITE  
 W/ SILLS

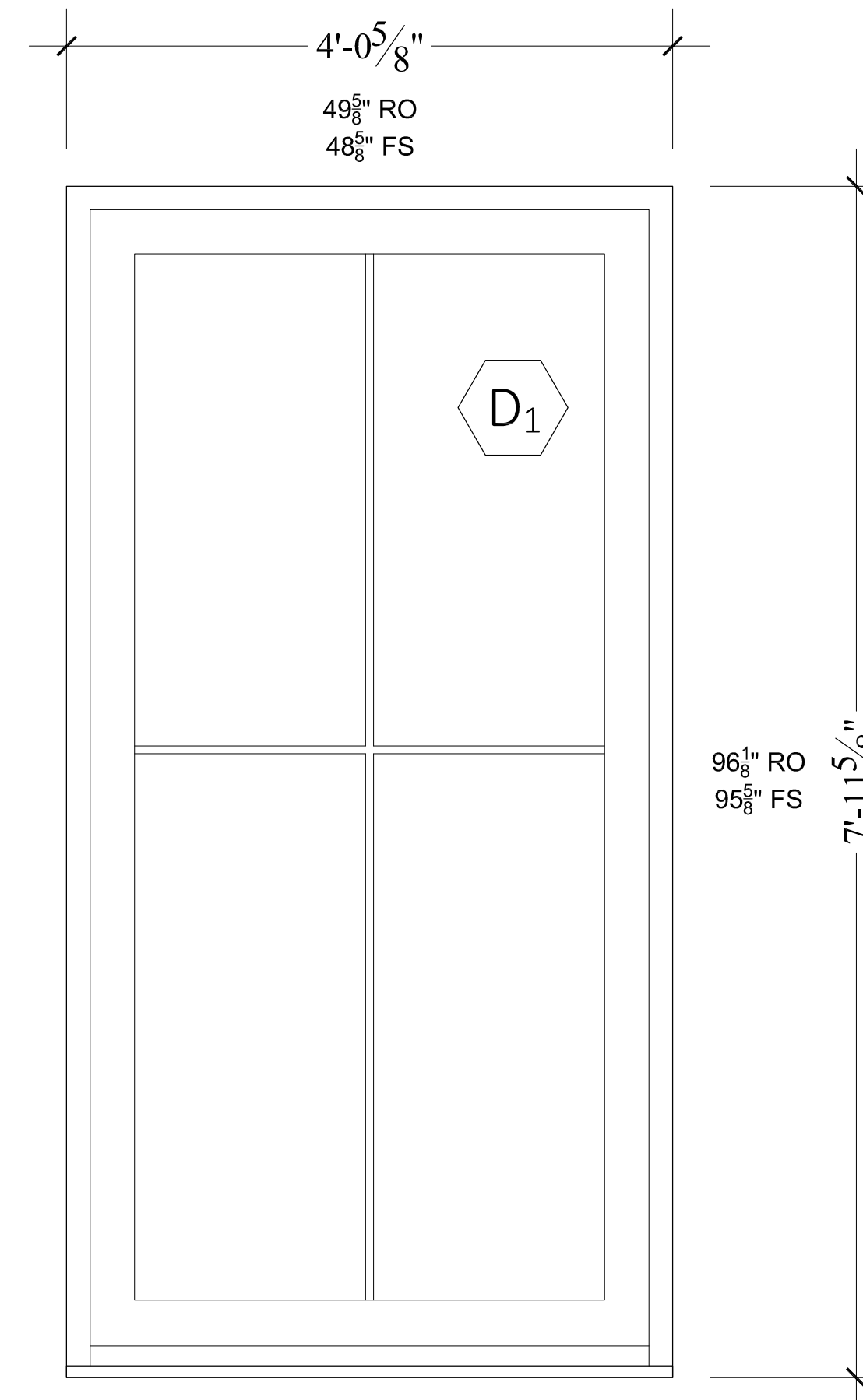

**CUSTOM FRENCH DOOR**  
 FIXED  
 QUANTITY: 2  
 FINISH COLOR: RAINWARE WHITE

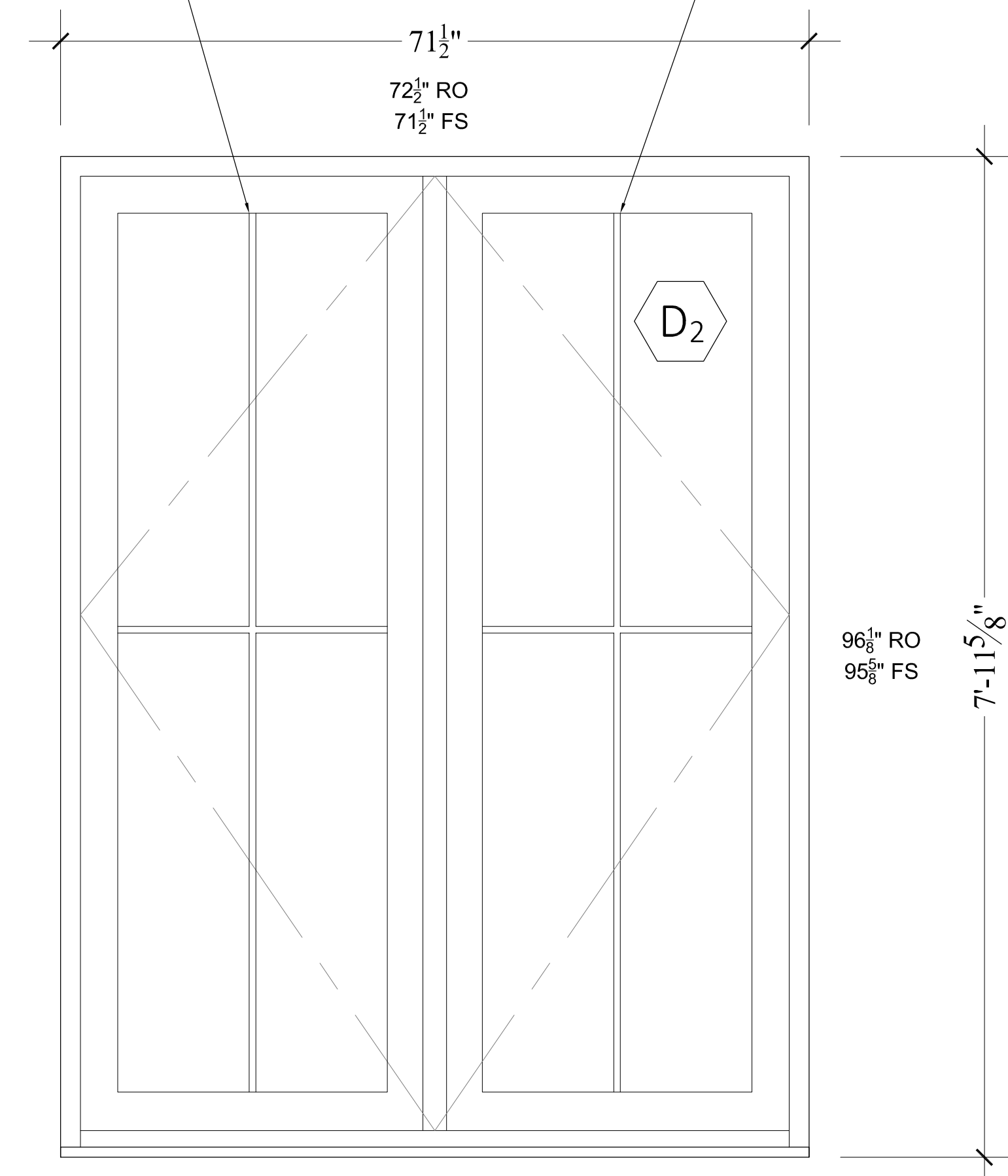

**WF2A 3492**  
 QUANTITY: 1  
 FINISH COLOR: RAINWARE WHITE  
 W/ MAHOGANY SILL & 4" HORNS

PROJECT <b>PRINCE RESIDENCE</b>	ADDRESS 11 IVES ROAD WASHINGTON, CT	F+H ARCHITECTURAL DESIGN & CONSULTING LLC ONE TITUS ROAD WASHINGTON DEPOT, CT 06794 P: 860.733.5151 Email: STEVEN@FERRETANDHOUND.COM WWW.FHARCHITECTURE.COM	N° DATE 1. AS-BUILTS 10.29.2021	4. 5. 6.	7. 8. 9.	DRAWING TITLE <b>WINDOW SCHEDULE</b>	DRAWN BY CR	CHECKED BY SK	DRAWING NUMBER <b>W.01</b>
							SCALE 1" = 1'	DATE 10.29.2021	