



Washington Ambulance Association Annual Report

2015

109 BEE BROOK ROAD - P.O. BOX 294 - WASHINGTON DEPOT, CT 06794 - WWW.WASHINGTONAMBULANCE.ORG

BOARD OF DIRECTORS

Philip Wildman, President
Terry Tiernan, Treasurer
George Auchincloss
Joe Fredlund
Robert H. Futh, Jr.
Richard J. Kaylor, Jr.
Mark Lyon
John Quist
Susan Wallace-Wyant
Darcy Wright-Campbell
Harry Wright

CREW MEMBERS

Susan Wallace-Wyant, Chief
Beverly Weaving, Assistant Chief
Adam Woodruff, Captain
Susan Schultz, Secretary
Linda Williams, Chaplain
Fred Cheney
Gail Covillion
Jorge Criollo
Paloma Criollo
Tara Ewers
Morgen Fisher
Scott Flaton
Debbie Forese
Maya Ghose
Deborah Griesbach
Jeff Gueniat
James Hall
Bill Hickey
Heidi Johnson
Ann Leary
Jill Linder
Kara Linder
Anne Martin
Jim McDonough
Jason McKay
Jill Murphy
Sara Osborne
John (Jack) Pascal
Marcia Schultz
Jim Schultz
Jennifer Stirbl
Frank Tomczyk
Rocky Tomlinson
Hank Valley
Mo Van Moffaert
Philip Wildman
Duncan Woodruff
Megan Woodruff
Steve Wright
Mary Jane Yurchak

Dear Friends and Neighbors,

Washington Ambulance Association has had a busy, productive year. Thanks to your generosity, we have not only continued to provide emergency medical services to hundreds of patients and families, but we continue to expand and improve. We are most grateful for your help! We are proud of our 40 volunteer crewmembers who have given selflessly of their time and effort all year. And we thank our Board for their careful oversight.

The Year in Review

Budget Summary. There seems to be a common misconception that Washington Ambulance Association is funded by the Town of Washington. In reality, we are a private, non-profit 501(c)(3) organization. You can look us up on GuideStar, the guide to non-profits. If you do, you will see on our tax return that 98% of our annual income comes from contributions (that means your donations!), while 2% comes from interest income. Our operating budget for calendar 2015 was \$80,000. YOU gave us the money to fund that budget, and we would like you to know how we used it, as shown in the chart below.

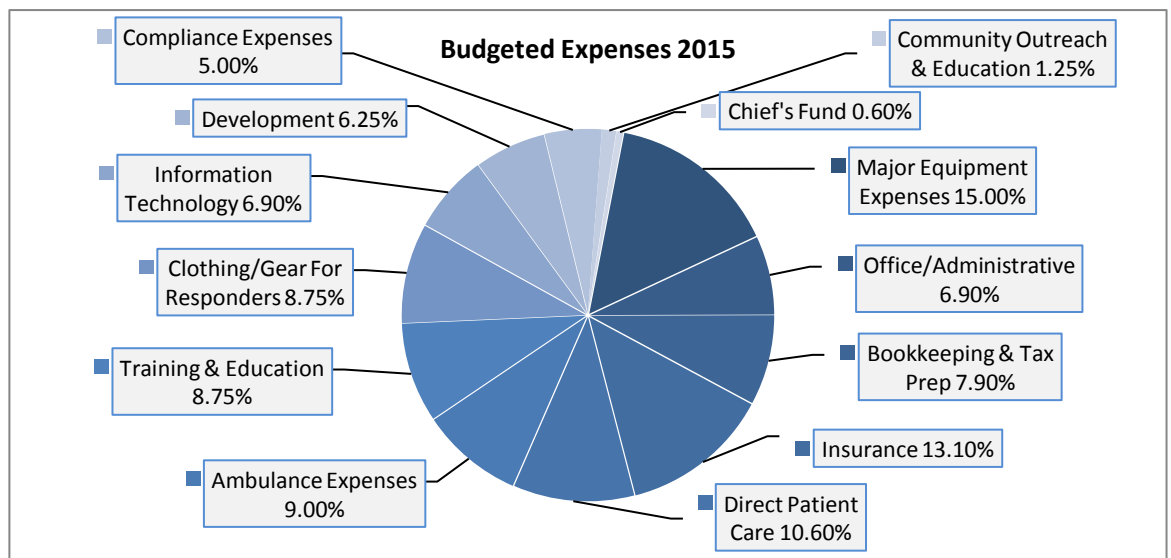

We are able to provide this vital service - **without charge to patients** - on this modest annual budget because we operate with all-volunteer staffing. This is truly a team effort.

Community outreach. Nationally, there has been a growing interest in how EMS organizations might help their communities prevent emergencies. While our focus continues to be on responding to emergencies, every year sees us doing more community outreach. In May 2015, our local celebration of EMS Week was dedicated to raising awareness and funds with a tag sale and raffle. We were thrilled to be a part of Washington Community Day in June. We gave ambulance tours and demos of medical equipment. Throughout the year we have responded to requests from local businesses, the Washington Senior Center, and the Gunn Memorial Library to present workshops on topics such as First Aid, CPR, and home safety. We have visited classrooms to teach our children and spark their interest in future participation in EMS. Finally, we have reorganized and expanded the membership of our Patient Advocacy Team to better serve our patients' families when they face the pain and difficulties of serious illness, injury, or death of a loved one.

Communication. We want you to know who we are and what we do and to bring personal and community health and safety issues to your attention. We also want to hear from you. Words cannot fully express how touched we are when we receive thank you cards from our patients & families. With the writer's permission, we'd like to share a recent note:

"To you selfless individuals, All of you who at the 'drop of a hat' lay aside whatever you are doing in order to go to the aid of those in distress... (we) send our thanks and express our admiration of your thoughtful and professional service placing our town foremost in communities where we support the well-being of all by rendering service to each. We owe you a debt unlimited."

How can we serve you better? To that end, we have improved and expanded our website. Please visit www.washingtonambulance.org. There you will find copies of our Quarterly Newsletters and other helpful information. You can contact us to ask questions or raise suggestions. We'd love to hear from you!

Our community support is amazing!

Please open to the center section to see our recognition of those who were so very generous.

\$101,140.00

was raised during our 2014-15 campaign

2014 ANNUAL APPEAL

Recognizing contributions made between April 1, 2014 and March 31, 2015

LIFE SAVER (\$10,000 +)

Robert and Mary Shea

FULL CREW (\$5,000 to \$9,999)

Middlebrook Family Advised Fund

The Ursula S. Riotte Charitable Remainder Trust

FIRST RESPONDER (\$1,000 to \$4,999)

Anonymous (1)

Linda Allard

Darcy and Treacy Beyer

George A. Bitar

Community Table Foundation

Michael Dennis and

Katherine Wenning

Valerie Friedman

Dian Griesel and Rory McAdam

Doug and Judy Hamilton

Stewart and Leila Klein

Melvyn and Janet Marie Lewinter

Lions Club of Washington

Paula and Eric Madoff

Audrey and Danny Meyer

Kirsten Peckerman

Mr. and Mrs. Henry B. Pennell III

Elizabeth R. Rea,

Dungannon Foundation

Scotttrade, Inc.,

"Cash for Champions"

David and Abigail Shapiro

The New York Community Trust,

Virginia S. Risley Family Fund

FAMILY (\$500 TO \$999)

Anonymous (1)

Franklin and Marsha Berger

Bruce and Ellen Birenboim

Jennifer Bol

Pamela and Richard Cantor

Michael Caroe

CT Public Schools Rowing

Association, Inc.

Edward and Laurie Erhardt

Kirsten Feldman and Hugh Frater

Frank and Joan Foley

Reid and Catherine Funston

Philip Grausman

John Lyons and Susannah Gray

Susan and Murray Haber

Sunny Halperin

Nicole Alger and Zachary Karabell

John and Linda Meeker

Marjorie Neuwirth

Peter and Denise Pasch

Diana and Gene Pinover

Neil Rubler

Andrew Shapiro and Carolyn Setlow

Nicholas N. Solley

The Gunnery

Frank and Debbie Tomczyk

Mary Jane Yurchak

GOOD FRIEND (\$250 TO \$499)

Anonymous (2)

Daniel and Stacie Allen

Philip Andryc

Joan and Jeffrey Barist

Dick and Diana Beattie

Jeff and Tracy Beck

David Behnke and Paul Doherty

Laura and Robert Benn

Jayne Bentzen

Timoth J. Daly

Ed Ferrell and Eric Dauwalter

Devereux Foundation

William and Millie Erbs

Joe and Joanna Gitterman

Wendy Gorman

Axel and Anna Hansen

Anne and John Herrmann

John and Keri Hoffer

Spencer and Carol Houldin

Carl and Fay Hunt

Michael Jackson

Steven James and

David Lewandowski

Larry and Susan Kessler

Dan Lufkin

Phil and Susan Markert

Kate Medina

Edwina and John Millington

Jack and Casey Pascal

Peter and Maggie Repplier

Madeline Revere

Rumsey Hall School

Salem Covenant Church

Daniel D. Sherr

William H. Smith

Mitchell and Randi Solomon

Marjorie and Michael Stern

Marti Stevens

Titus Park Garage

Parks & Recreation Commission,

Town of Washington

Charles T. Treadway III

Jennifer and Douglas Urquhart

Bill and Melinda Vanden Heuvel

Linda and Marty Wasserstein

Malcolm and Donna Wattman

The White Horse Country Pub

& Restaurant

Richard and Roberta Wool

Michael and Renee Wortzman

SUPPORTER (UP TO \$249)

Anonymous (29)

Donett and Jim Aaby

Joseph and Ruth Abdella

Michael Ackerman

Anne Adams

Mary E. Adams

John M. Aiello

Michael and Donna Alex

Laurie J. Allen

Phyllis Allen

Danielle and Anthony Amato

Christopher and Valerie Andersen

Dorothy Anderson

Denise Arturi

Judy and George Auchincloss

Mark R. Averill

Susan and Sam Averill

Nancy Babington

Kathy and Xavier Bachelier

Danielle Baechle and Jules Finker

Jane and Steve Bailey

Penny and Bill Bardel

Robert and Wanda Barredo

Matthew and Greta Basile

Amy Julia and Peter Becker

Anthony Bedini

Elizabeth P. Bedrosian

Raymond Beech

Vincent and Dawn Belanger

Bennett Excavating

Tom and Ronna Bennett

Rebecca and Ted Bent

Lisa and Avi Berg

Randolph Bernarrd

Marko I. Beznosiuk

George and Barbara Blake

Peter Bonachea

Robert and Marian Borger

Reginald and Louise Boutwell

John Boyer

Marlene and Norman Brachfeld

Susan Branson

Julia and Peter Brennan

Stephen and Wanda Brighenti

Barbara Brinton

Estelle Bronson

James O. Brown, Jr.

Ann M. Burton

Elmer and Pat Calhoun

William Camp, Jr.

Darcy Campbell

Carlos Canal

Roger and Laura Cannavaro

Sandra Canning

Peter B. Canoni

Janice Carlson

David and Karen Carnicke

Andrew and Cathy Carron

Vince and Toby Casey

Daniel Catlin, Jr.

Todd Catlin

Diane Chase

Janet D. Cheney

Kristine Cheney-Haskell

Stefan and Carole Churyk

Jared and Jessica Clark

Kenyon and Marion Clark

James and Mary Clarke

Melissa Cohn and John Paris

William and Marjorie Coleman

Nancy Collins, M.D.

Nelly and Michael Condon

Mary Gloria Conforth

Allison C. Conklin

David and Nora Connolly

Robert Copen and Tal Fagin

Paul and Lynette Cornell

Ken Cornet and Joe Mustich

Hilary and Jorge Criollo

Patricia Curtin

Christina Curtis

Ann C. Curtiss

Ann P. Dahl

Roger Danford

John Davidson

William Davidson

Elliot and Karen Davis

Steven and Diane Decker

Donald and Clarinda Deitz

Michael and Betsy Deluca

The Demeo's

Mr. and Mrs. Sal DeSimone

Steven DeWitte

Lawrence and Elizabeth Dexheimer

Josephine Dobkin

Jim Dobson

Mark and Fiona Donovan

Norman S. Drubner

Susan and Philip Druck

Faith and Howard Drucker

Bettina Drummond

Arthur J. Dubois, Jr. and

Sarah Gager

Richard G. Dutton

Natalie H. Dyer

Natalie Scott Dyer and

Nicholas Benson

Phyllis Edwards

Ericson Insurance

Noel and Starr Evans

Reginald and Martha Fairbairn

Robert Fappiano and Lisa Buckley

Austin Farmer

Gretchen and Philip Farmer

Edward and Carol Fedor

Emily E. Fitzhugh

Andrew C. Flatt

Flyer Candy Bar Company

William Fore

Deb Forese

Vincent Forese

Allen Fossbender and

Christine Engel

Brendan Foulois and

Julie Loughran

George and Marit Fowler

Patricia J. Fowler

Mr. and Mrs. J. Winston Fowlkes III

Linda and Paul Frank

William Freer

Paul and Rita Frenkel

Kathleen Fritz

Sidney and Rod Funston

Neophytos Ganiaris

Theodore Garnett

Edmond Genest

William and Dale Genovese

John and Maryellen Geoghan

Richard and Paula Getnick

David and Camille Gillespie

Arlene and John Glantz

Deborah and Daniel Glass

Julie Goodyear

Ferris Gorra, DVM

Judith Gorra

David Greene and Roberta Robbins

Deborah and David Griesbach

Edward and Helen Griffiths

Robin Grossman and Virginia Lee

Jane Whitney Gruson

Lynn and Frank Gurski

Steven and Holly Haas

E. Frank and Virginia Habbas

Russell Halley

Gael Hammer

Joseph J. Hanggi, Jr.

2014 ANNUAL APPEAL

Recognizing contributions made between April 1, 2014 and March 31, 2015

SUPPORTER (UP TO \$249)

Diana Hardee
Ivy and Ted Harrington
Carol and John Harrison
Leeanne Hasbrouck
Anne and Friso Hermans
Bob and Betty Hinckley
Jim and Robin Hirschfield
Edwin and Thayer Hochberg
Benjamin and Julie Hollander
Tom Hollinger and Kathy Coe
John and Damaris Horan
Pat and Jerry Hornak
Bill and Nancy Houldin
Peter and Hilary Houldin
Allan Howard
Dennis Hussey
Nancy Hussey
Charles and Susan Jackson
Joanne Jacobson
Drs. Ruth and Robert Jaffe
Susan L. Jahnke
Sarah Jenkins and Erica Ryland
Andrew and Corinne Johnson
Andrew and Elizabeth Johnson
Charlotte Johnson and Joan Gauthey
Dick and Joannette Johnson
Stephanie Johnson
Heidi A. Johnson
Josephine Johnson
George Kahl
Jay and Cynthia Kassis
Susan and Don Katz
Dr. and Mrs. Herbert J. Keating III
Daniel and Rika Keck
Shirley S. Keip
Jerome and Jacqueline Kenny
Kent School Corporation
Patricia Kersten
Karen Lavine and Donald Kilpatrick
Kerris King
Louise W. King
Erika Klauer
Caroline and Jason Klein
Carolyn Klemm
Diana Dyer Knoblauch
Gene and Barbara Kohn
Ray and Suzanne Kozak
Dennis Kyte
Charles and Judith La Muniere
Kevin and Sharon LaMay
Tillie Page Laird
Juliette Laplanche

Nancy and Stephen Lasar
Vernie C. Leavenworth
Norman Leavitt
Elizabeth Lecher
Robert Levande
Donna Lillis
Lloyd and Dean Lindsay
Robin and Chris Linen
Joseph and Kathleen Linley
Leslie and John Lintner
Diane M. Locke
Bonnell and Rosemarie Lombardi
Gary and Ann Lord
Alice W. Maggin
Louis and Janice Magnoli
Bob and Mallie Mandel
Ecton and Betsy Manning
Paul Manson
Laureen and Pete Marcucio
Anne Martin
Joseph P. Martin
Michele Martyn
Dr. and Mrs. Herbert J. Keating, III
Joanne W.C. Carroll Maxwell
McCabe Construction, LLC
Patricia McCarthy
Linda McGarr and Rocky Tomlinson
Elsie McTiernan
Alison J. Melahn
Dale and Marvin Meltzer
Louise and Harold Meyer
Phyllis and Slade Mills
Wendell Minor
James Mitchell
The Mnuchin Foundation
April Montgomery
Jane and Owen Moore
Kathleen and Robert Morlock
John Muckstadt
John and Karlene Mullen
George and Catherine Murdock
Beatrice Murgio
Betsey Nestler
New Preston Congregational Church
Joni and Jerry O'Brien
Carol and Larry O'Toole
Robert Ognan
Paul and Amber Okenquist
John Olear
Diana Page
Mike and Eliza Paolucci
Sandy and Bob Papsin
Deborah Parker and Jan Foster

Kenneth Paul and Sevara Jeleva
John and Susan Payne
Sally Gooch Paynter
Sarah and Phil Payson
Moses Pendleton and Cynthia Quinn
John and Joan Peterson
Viola S. Philip
Florence Pickett
Mildred Pond
Ron Potter
Alexander and Drika Purves
John and Pam Quist
Gary and Tracy Rebillard
Raymond and M. Suzanne Reich
David Resnick and Catherine Klema
Clisson and Patricia Rexford
Tom and Beth Rickart
Elizabeth M. Rives
Adelaide C. Roberts
Barbara Robinson
Kenneth and Heather Rohrman
Alan Rosa
Jane and Emery Roth II
Joe and Margaret Rourk
Mark and Sharon Ruchman
Whitney and Fran Ryan
Mary and Arthur Sachs
Rev. Gary Santmire
John and Carol Santoleri
Stephen Saxl and Alice Naude
Michael and Marcella Schlegel
Walter Schuldt
Sheldon and Susan Schultz
Greg and Wendy Seeley
Sarah Shepard
Lance W. Sherman
Mark and Janet Showalter
Mark and Charlene Showalter
Vicki Silver
John and Maryann Skrapits
Theodore G. Slaiby
Christopher and Marlene Smith
Doug Smith
Georgene Smith
Janette E. Smith
Ronald and Janet Smith
Tyler Smith
Mr. and Mrs. R.W. Snook
Mark and Glynn Snow
Mark G. Stansberry
Nancy Steinman
Sharon Sternheim
Missy Stevens

Harold and Patricia Stoeffler, Jr.
Jean E. Suddaby
Rexford H. Swain
Harris J. Swanberg, Jr.
Paul M. Swanson II
Cathy Sweeney and Jeff McGill
Mark and Betsey Thibodeau
Mr. and Mrs. Thomas N. Tibbatts
Wanda and Terence Tiernan
Tim Tierney and Chris Peschel
Weston and Karen Thorn
Adamantios Tomazos
Karen Trowbridge
William Tynan
Susan and Richard Ulin
Suzanne and Robert Ullram
Ray Underwood
Mo and Glenn Van Moffaert
Virginia Varley
Davayne Verstandig
Maura Nicholson Visscher
Debra Volante
Susan and Stephen Wadelton
Burnley C. Wadsworth
George and Barbara Walberg
Doris and Ronald Waldron
C. Carter Walker, Jr.
Richard and Tina Walker
Washington Food Market
Josh Weiner
Barbara Went
David Werkhoven
Lawrence and Michele Wescott
Daniel Whalen and Cynthia Oneglia
Georgia P. Whitney
Graham and Robin Whittenberg
Janet Wildman
Ellen and Stephen Williams
Mr. and Mrs. Adam Williams
Robert B. Williams
John and Ann Winter
Robert and Sally Woodrooffe
William and Shulamit Worcester
Darryl and Donna Wright
Harry and Darby Wright
Jeanne Kay Wright
Charles and Collette Wynn
Christopher Yelding
and Daniel Bresnihan
Helen and Peter Yorzinksi
Janet Young
Robert E. Young
Helen and Dick Zampiello

IN HONOR OF

All the volunteer ambulance
& firefighters
The EMTs
Marilyn and Bob Farber

Debbie Forese
Deborah Griesbach
Eliot Johnson & Family
Jacob Mandl

Hallie and Gretchen Meyer
Darryl Wright
Steve Wright
Mary Jane Yurchak

The wonderful men and women of
Washington Ambulance Association

IN MEMORY OF

William C. Bader
Will Barney, Sr.
Willie Barney, Jr.
Virginia Cherniske
Don Etherington
Jerome Keip

Andy Lecher
Dotty Lee
Peter Locke
John Marsh
Mercedes Mestre
Matthew Murgio

Richard Neimeth
Rodger Read
Paul Revere
Virginia S. Risley and
Robert L. deCourcy
Susannah Claire Schultz

Isabel Simonds
Arthur F. Smith
Barry J. Volante
Sue Werkhoven

THANK YOU for your support. It matters.

We have made every effort to ensure the accuracy of this donor list for contributions made between April 1, 2014 and March 31, 2015. We apologize for any errors. Please let us know about them by emailing info@washingtonambulance.org.

Emergency calls. Our primary mission is to serve our town by providing professional and compassionate emergency medical services. We have compiled call data over the previous 21 months **January 1, 2014 - September 30, 2015** to give you an idea of what we do. We were called into action 595 times.

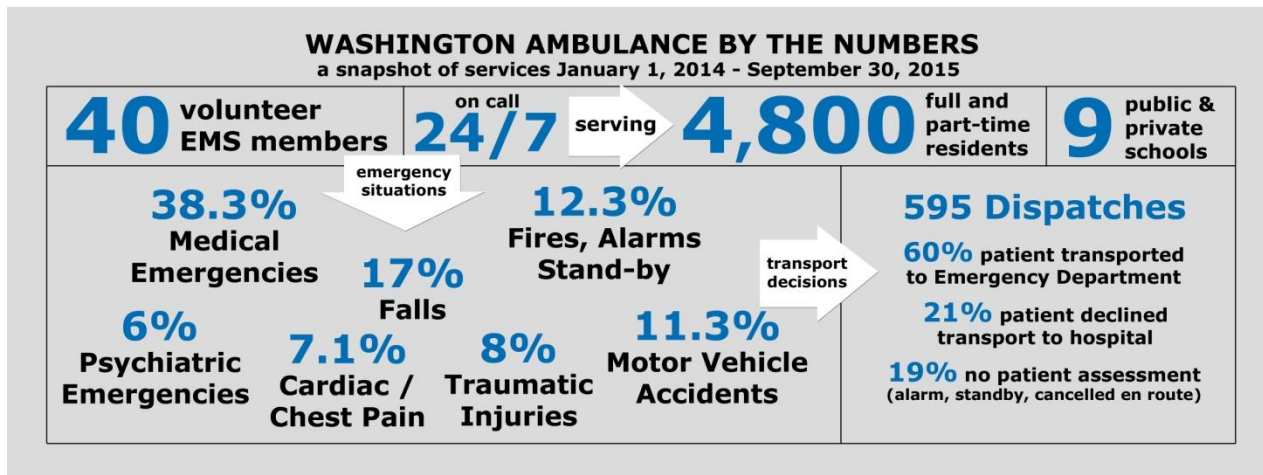

Please note, many of the calls resulting in "patient declined transport to hospital" were from patients age 65+ who had fallen. They were not seriously injured, but they were unable to get up without assistance and often required EMS assessment of potential injury. We respond promptly when our neighbors call 911, for any reason. We are proud of the job we have done in emergency situations. We are equally proud of the fact that we have remained faithful to our mission to provide all services "as a public benefaction", free of charge. This is what we train for and work so hard to accomplish as a team!

Looking to the future

Perhaps the biggest item on next year's agenda is strategic planning. Our Board, our officers and our crew must work together on a long term plan for the Washington Ambulance Association. It is clear that changes are coming and they will inevitably influence our practice. Demographically, we are an aging population, nationally and locally. Overall, 38.3% of Emergency Department patients arriving by ambulance are age 65+. As our residents age, odds increase they will require emergency medical care. Based on current data, the median age in Washington has increased over seven years in the past decade, reaching a current age of over 50 and a projected median age of 55 by 2021. The graph below shows that, as our residents age, our call volume continues to trend upward.

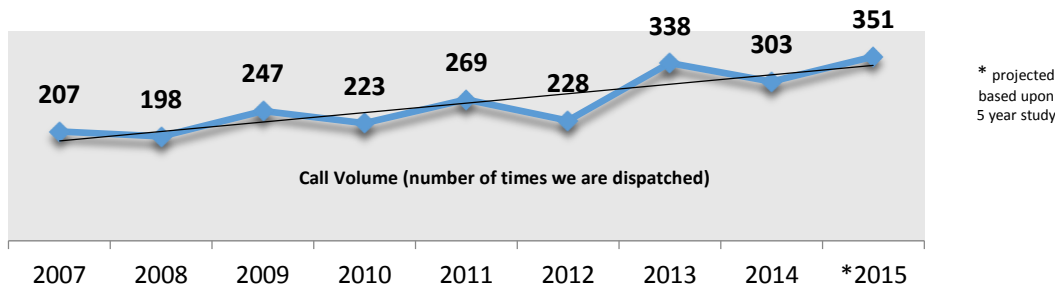

We must also address the ever changing requirements of State and Federal regulatory agencies. For instance, each ambulance service in Connecticut is required to develop a local EMS Plan. This will involve not only Washington Ambulance, but many town agencies and individuals. New and different strains of disease impact medical and EMS practice. The recent increase in narcotics addiction, including heroin addiction, pose frightening challenges for our town and for our ambulance service. We take these challenges seriously and are planning accordingly.

Development. In addition to our Annual Fund, this year we broadened our development efforts. Our lists of donors attest to our success. We are grateful to all 487 donors for their kind generosity, and to the Connecticut Community Foundation for recognizing the importance of supporting local non-profits and for bringing that message to others through programs such as Give Local. While we are grateful for our current supporters and friends, we must find ways to increase their number and to improve our position in everyone's charitable giving plans. As we plan future budgets we must include provision for the specialized lifesaving equipment that will enable us to help those in direst need. On a happy, related note, we will complete our specifications and plans for the new ambulance, order it, and get it organized. At the same time, we must determine what to do with our current ambulance. We have compiled data and will continue to assess our community needs.

Finally, let us once again thank all of our supporters, our volunteers, and our patients. Special thanks go to the Washington Lion's Club for their support dating back to the founding of our Washington Ambulance Association in 1942. We have had a good year working together to make Washington healthy and safe! Let's make next year even better.

Sincerely,
Susan Wallace Wyant – Chief of Operations
Philip Wildman – President, Board of Directors