1. Mr and Mrs. C. E. Lauriat 1819

2.. Mr., and Mrs. Walter Umla 1773

26-70
12570
3½

3. Dr. and Mrs. Henry Fearon 1773

4. The Gunnery Headmaster's Residence c. 1770

125%
2-5-10

5. Willis House - Museum of the Gunn Memorial Library 1781

6. The Gunn Memorial Library 1908

7. Mr. H. Malcom Baldridge 1925

8. Miss Julia L. Turner 1795

2-5-72
1350

9. John B. Young, Jr

1913

10. Mr. and Mrs. Donald

Ch[illegible]Chadwick 1790

(First Leavitt House)

S/S

2-6-58

2-6-58

S/S

11. Mrs. Marion Fowler 1790

12. Rectory of St. John"s Episcopal Church, Third Leavitt House 1843

13. St. John's Church 1917

14. The Corner House, Second Leavitt House, Dr. J. F. Beineke

14. Woodruff House 1790

15. Meeting House of the First Congregational Church 1801

17. Judea Parish House, First Congregational Church

18. Post Office and Drug Store, owned by the Gunnery 1851

"Rocky" Tidyman

19. Mr. and Mrs. Henry Burn 1949

20. Mr. and Mrs. Donald Smith - Blythe Hall 1843

2-3-90

122990

Home of Mr. anf Mrs. Hogn H. Payne, III Built c. 1760

Almon Calpin House, Home of Mr. and Mrs. Sidney A. Hessel 1840

Th Saw Mill 1851

128%
2-3-71

3. Gideon Hollister House, home of Mrs. Joan T. Satin 1827

MORSE (Sherry)

4. Hollister Homestead, home of Mrs. Forbes Morse 1775

Side View

5. Samuel Nettleton Homestead (Mrs. Heinemann) 1789- 1814

6. Treat Nettleton Octagon House, (Mrs. John V. Dorr) 1867

7. Benjamin Beach House, (Mr. and Mrs. Robert Middlebrook) 1750

9. The Logan Homestead, (Mrs. Walter Logan) 1748

2-A-60

A 010
102

Boyd House

10. Home of Gordon T. Wallis

11. Home of Richard Dutton

1250

2-5-71

1. The Common

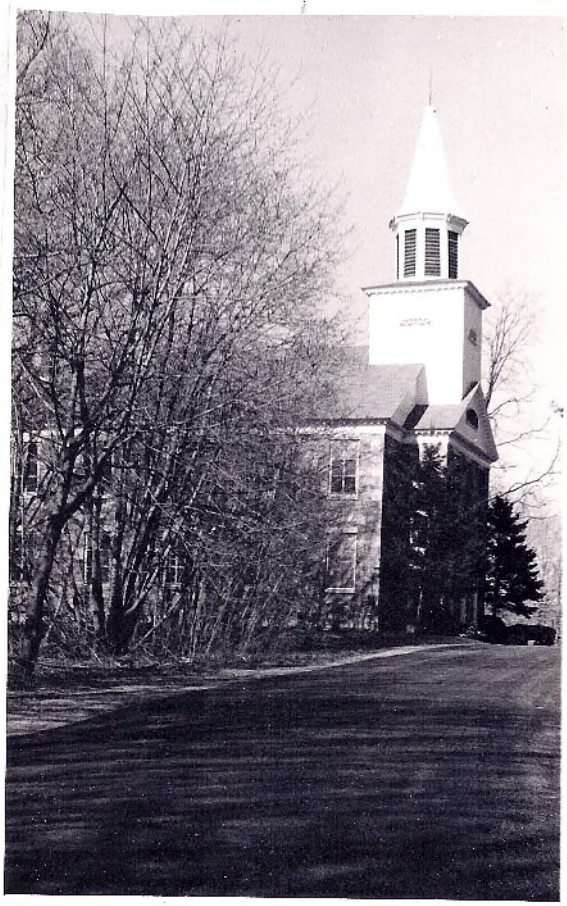

2. The Hill Congregational Church 1824

3. District School No. 9 (Estate of Anthony Lombardo) 1850

4. Parsonage of the Hill Church 1810

6. Whittlesey - Patterson House (Mrs. V. Bashkiroff) 1809)

7. Newton's tavern (Jerome Manashaw) -1800

8. Home of Mrs. Harold Kihl c. 1790

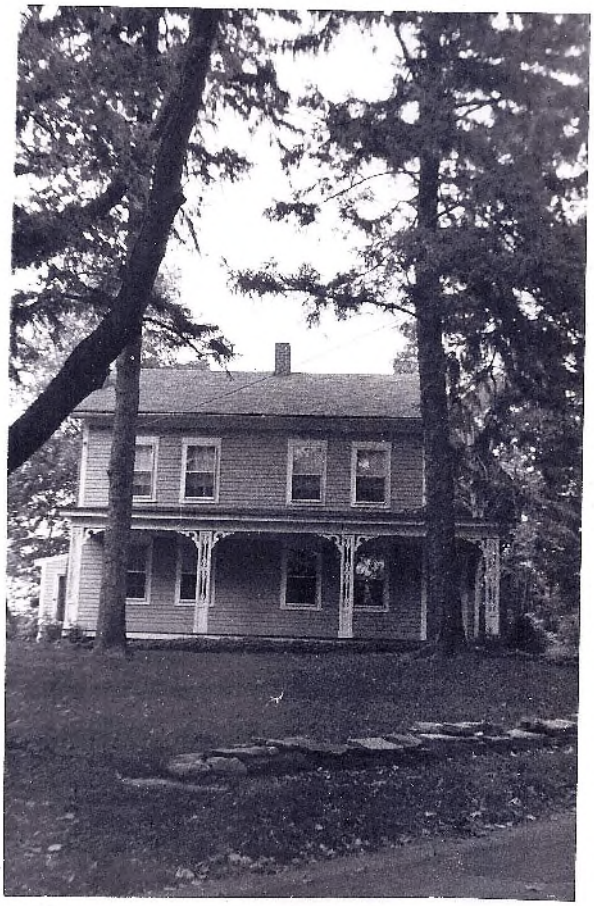

9. Home of George Grizzard

10. Ferris-Canfield house (Mr. Michael Mehland) early 1800's

11. New Preston Turnpike Tollhouse (Miss Naomi Colmery) c 1790

115 70
2-6-68